

1 J1 - Janela 2,50x1,20

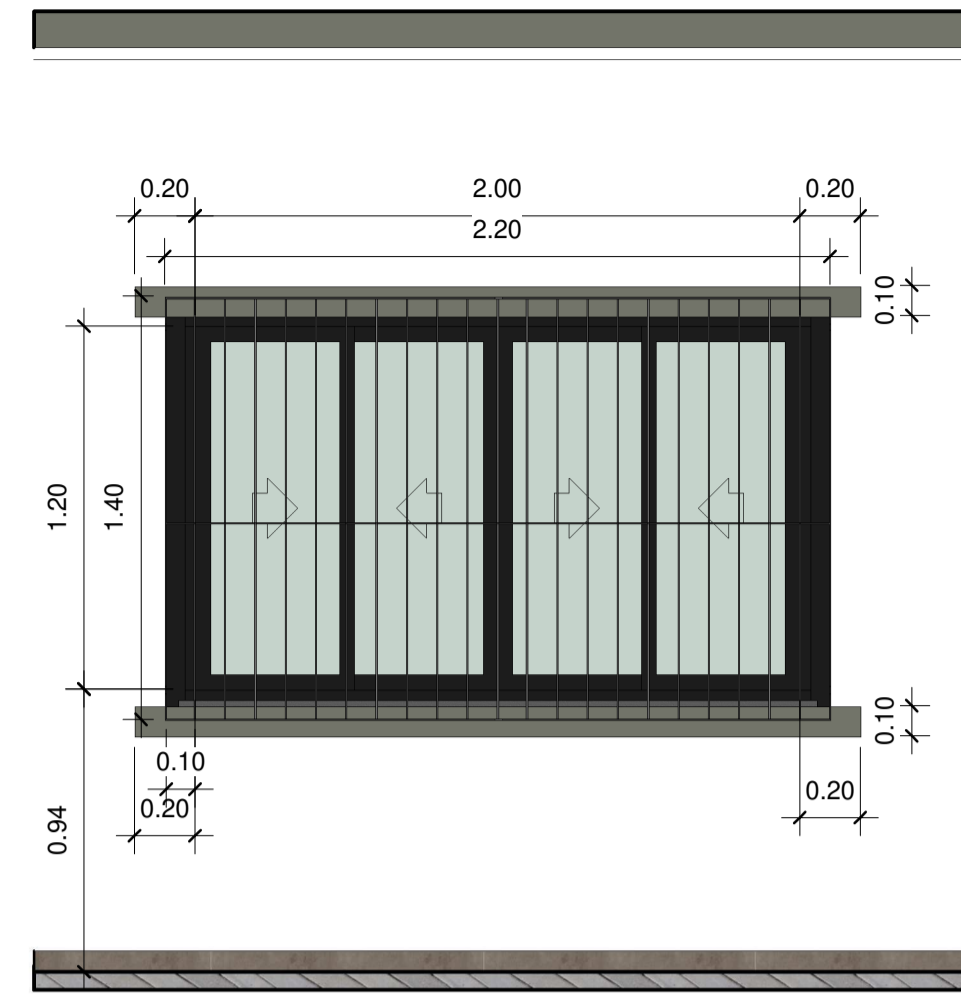

3 J2 - Janela 2,00x1,20

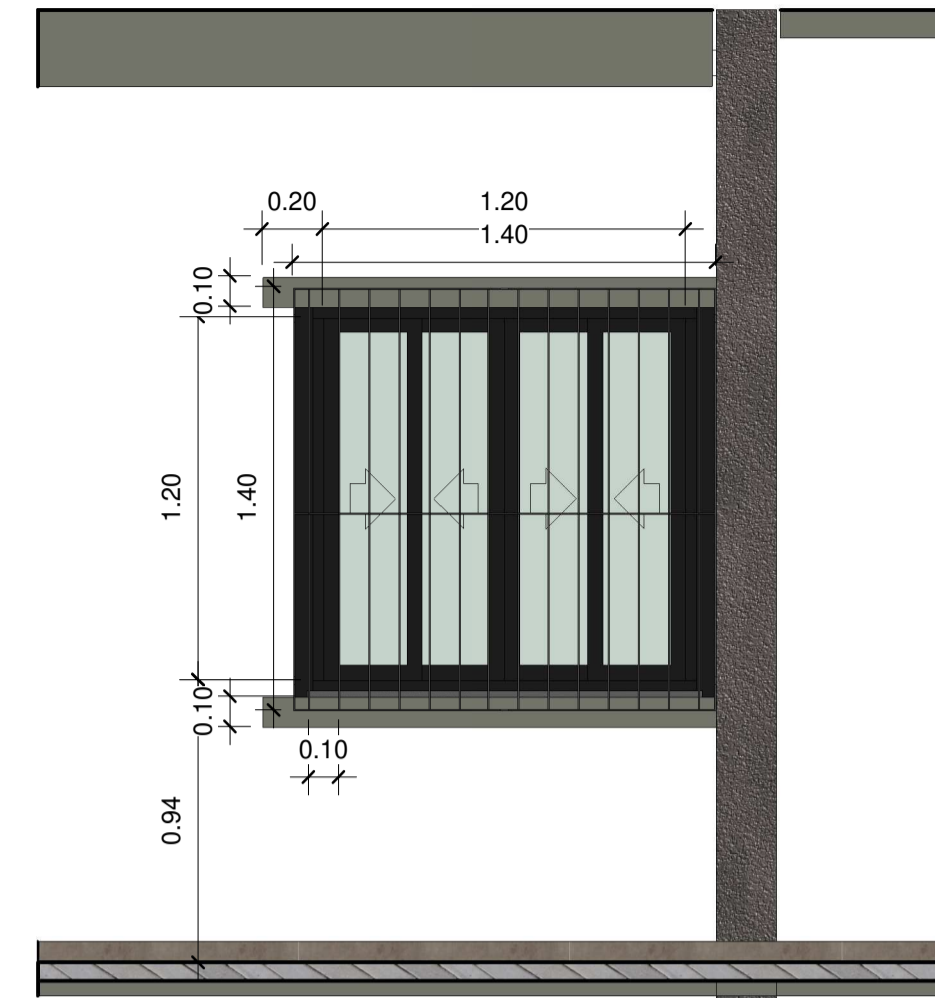

4 J3 - Janela 1,2x1,2

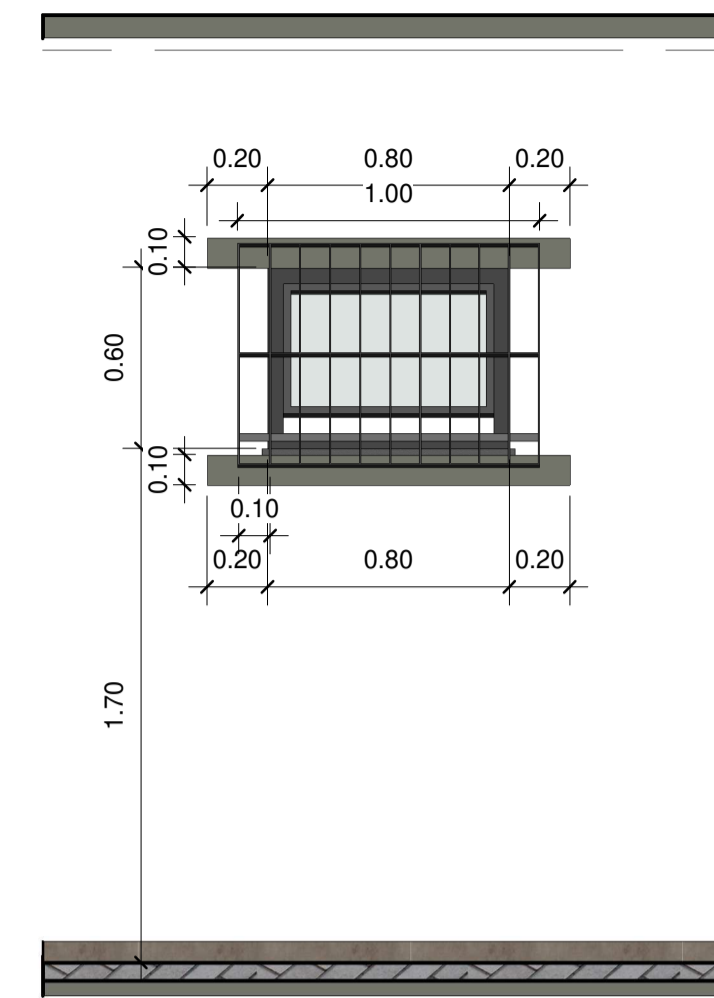

5 J3 - Janela 0,80x0,60

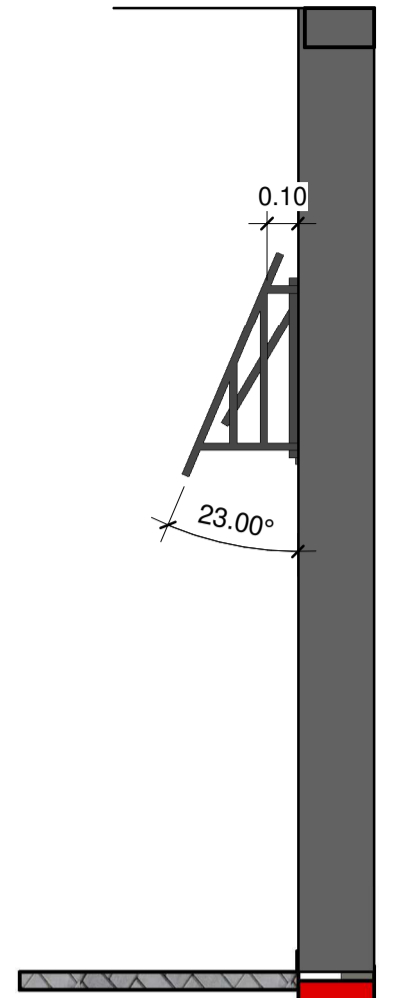

9 GJ4 - Vista Lateral

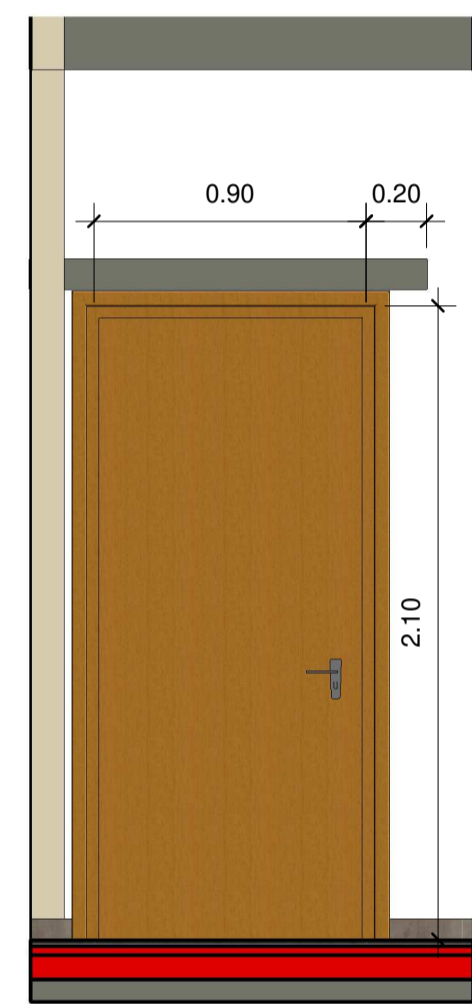

6 P1 - Porta de Madeira 0,90x 2,10

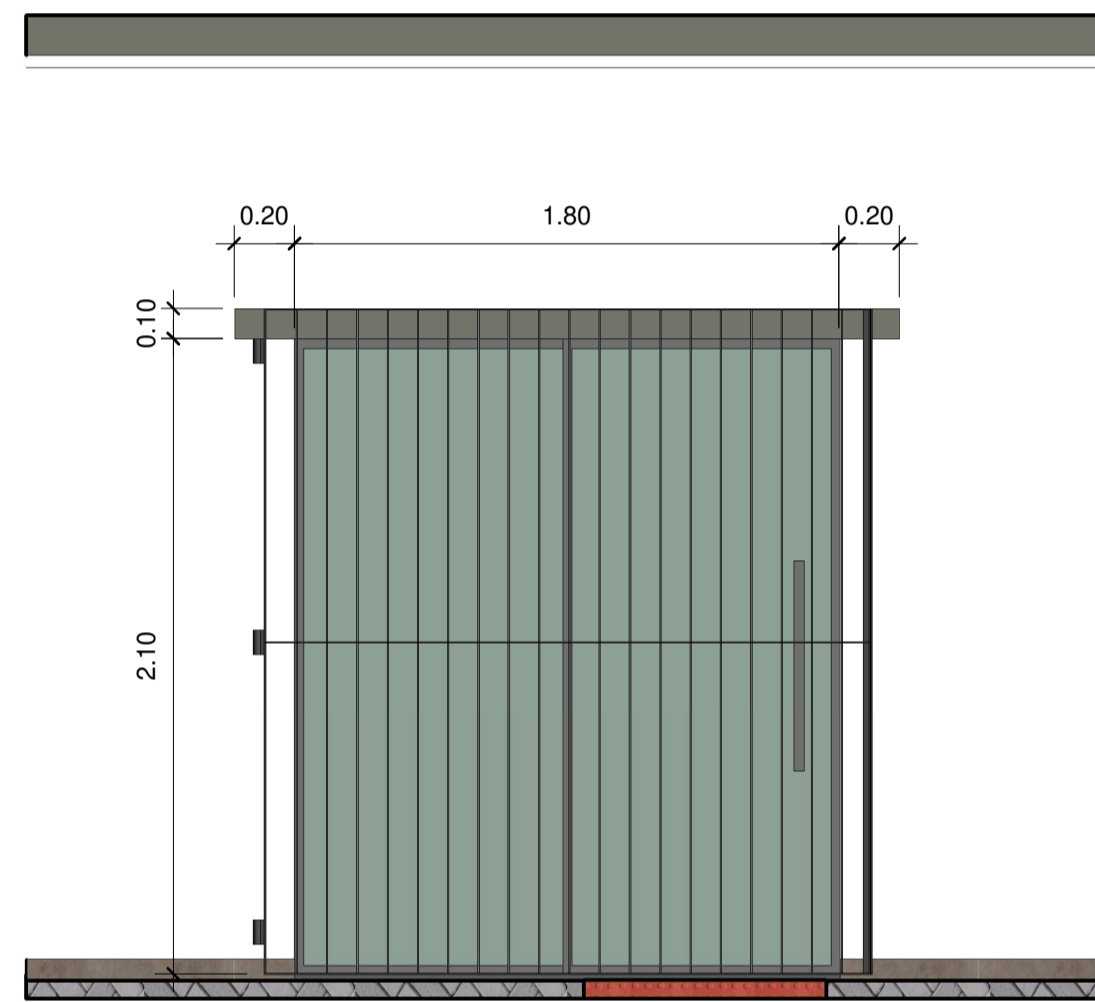

2 P2 - Porta de Correr de Alumínio 1,80x2,10

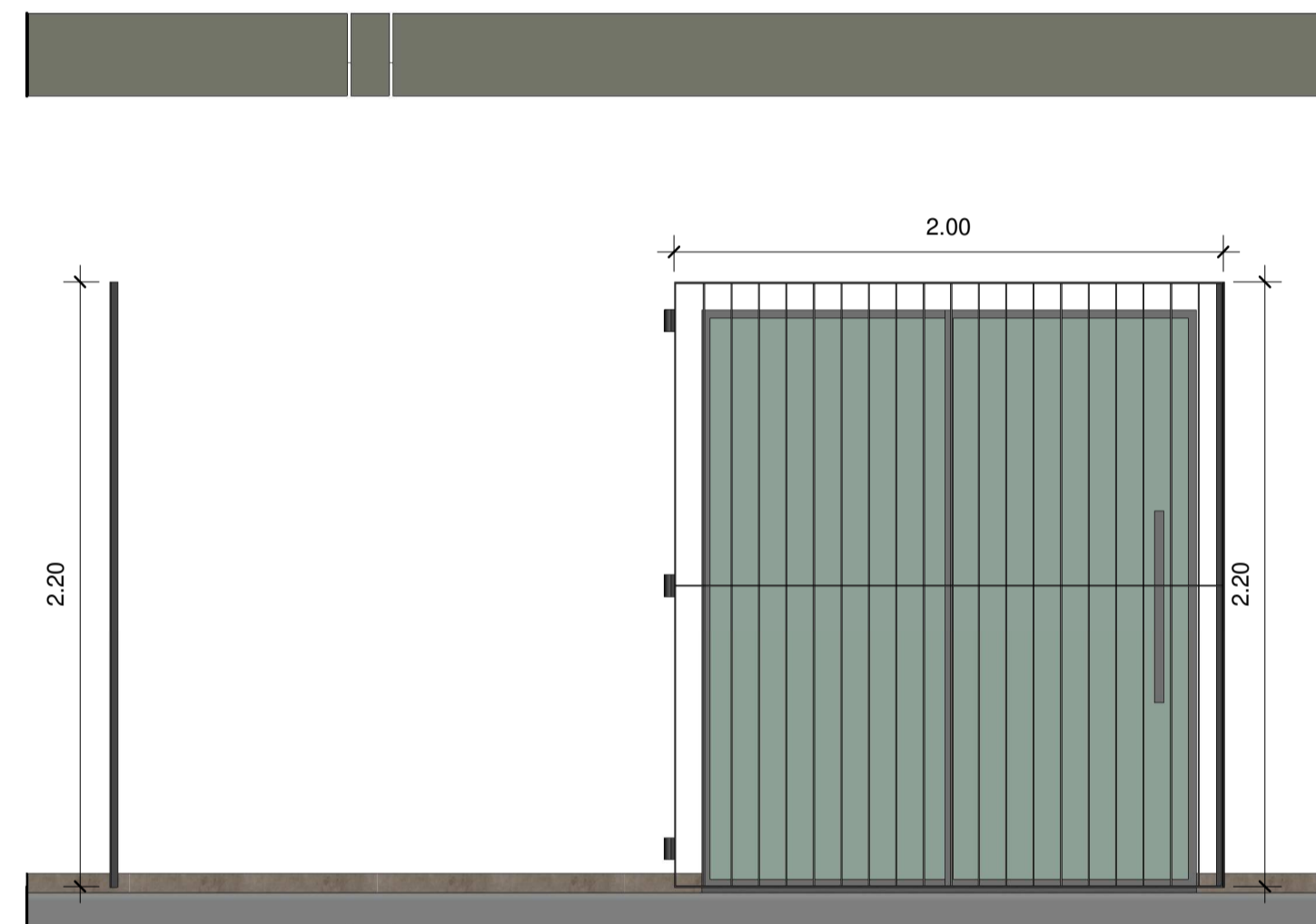

7 P3 Portão de Ferro 2,00x2,00

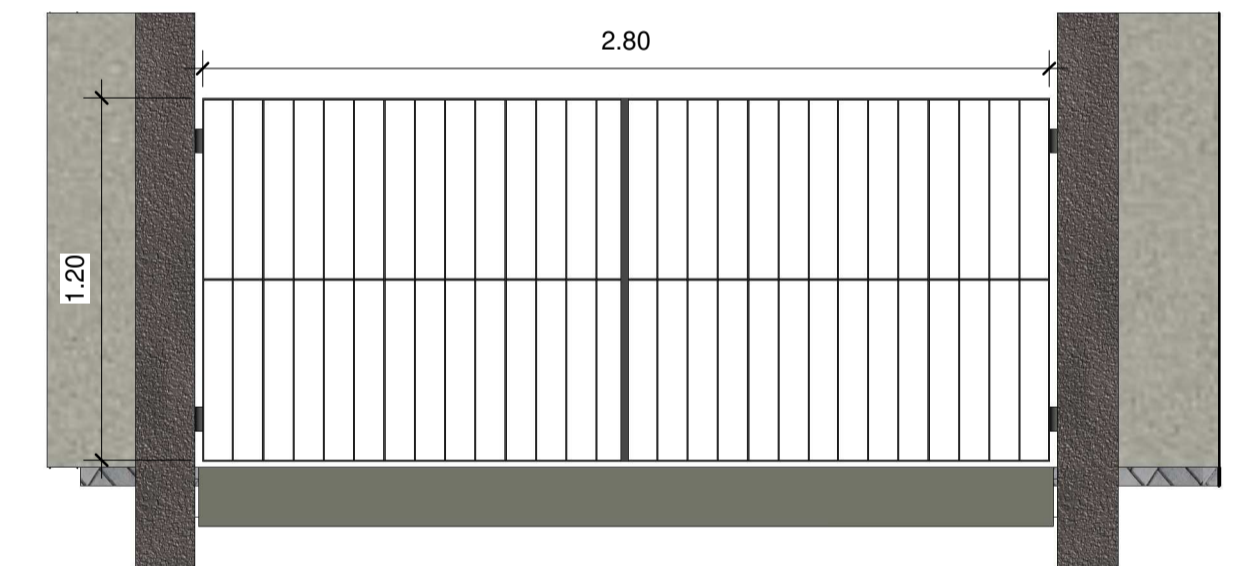

8 P4 - Portão de Ferro 2,80x1,20

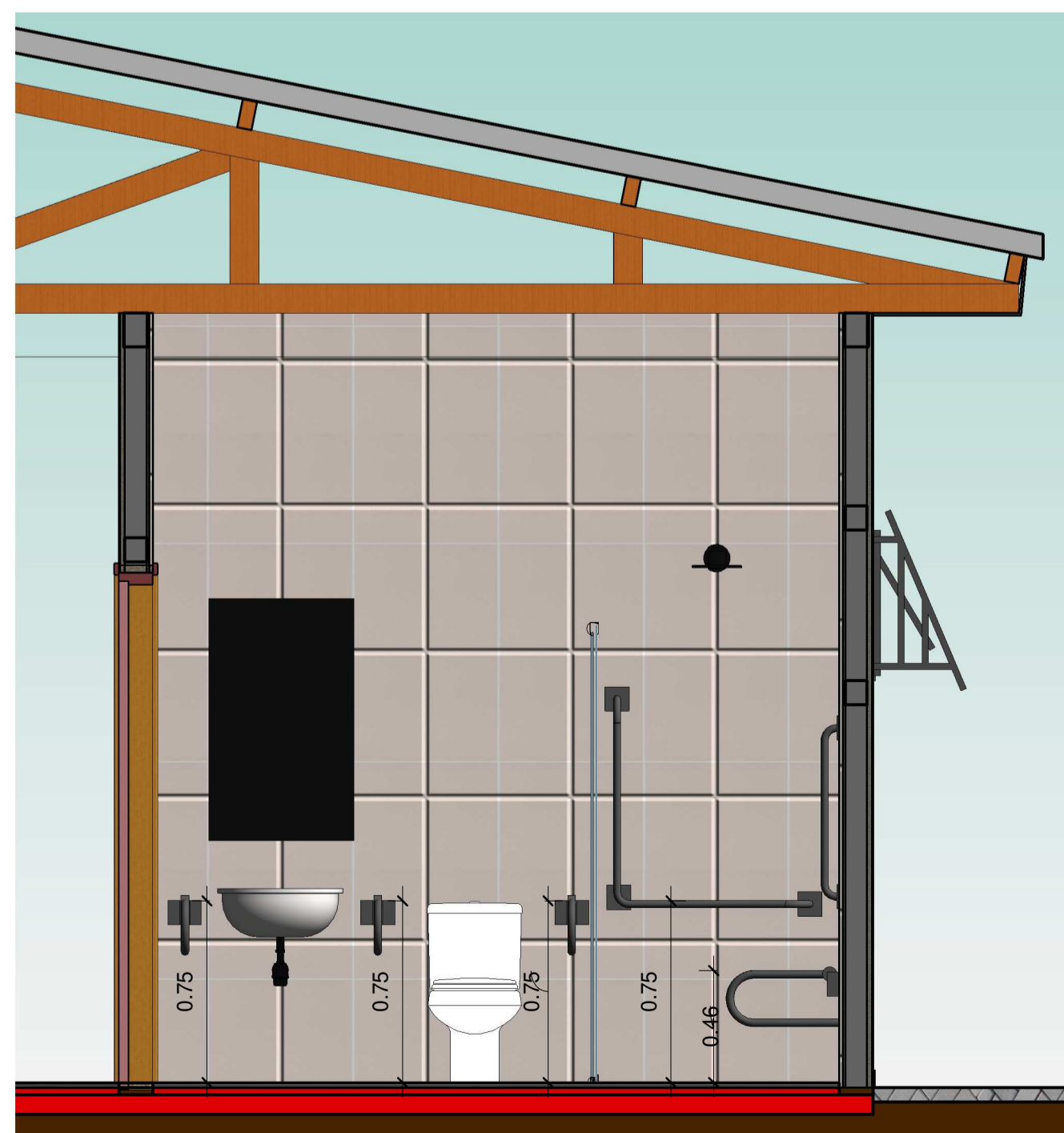

10 Detalhe Banheiro PNE - 01
1 : 25

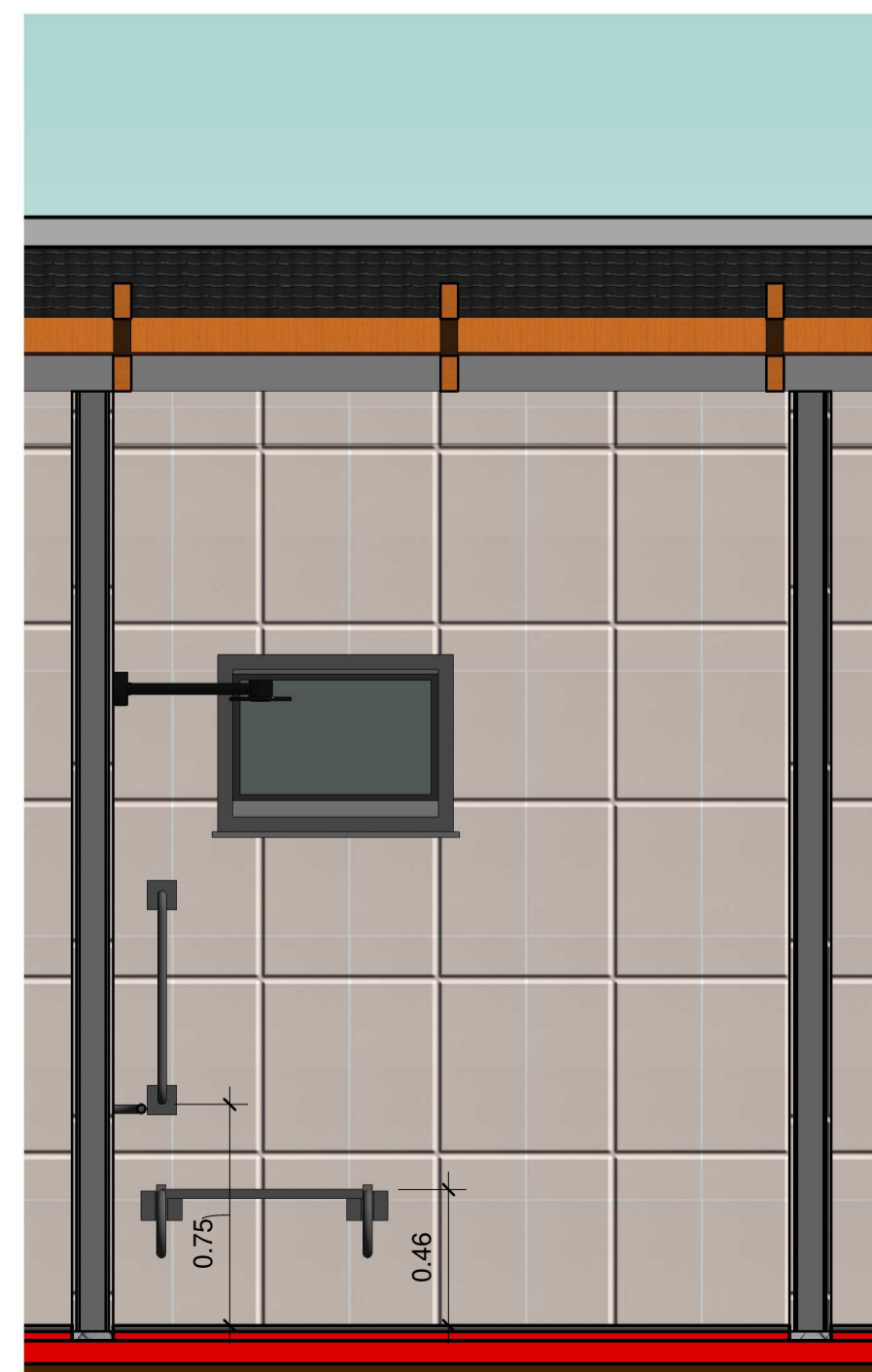

11 Detalhe Banheiro PNE - 02
1 : 25

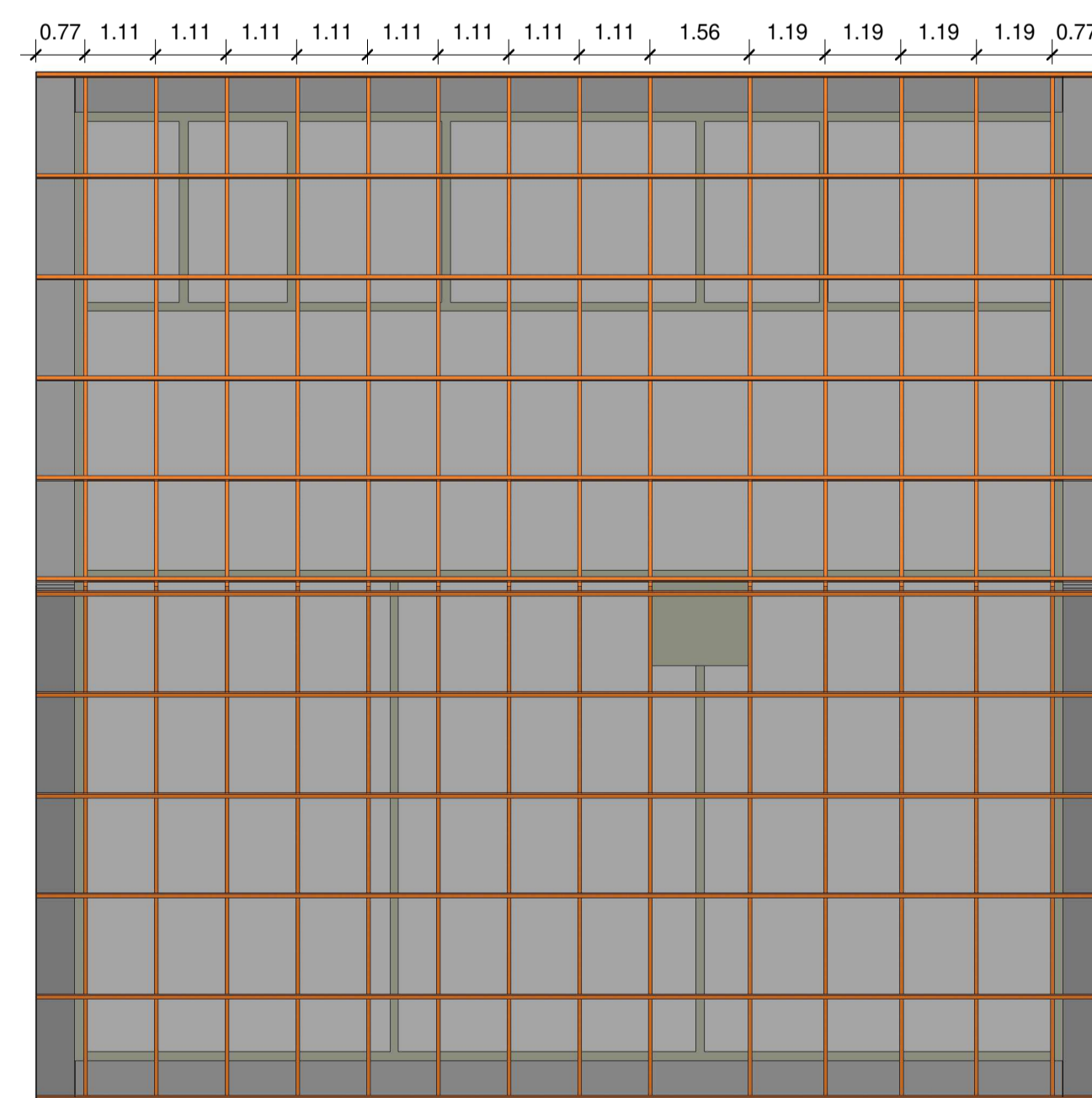

12 Detalhamento Tesouras
1 : 100



PREFEITURA DO MUNICÍPIO DE
SANTA CECÍLIA
ENGENHARIA E PROJETOS
R. JOÃO GOETTEN SOBRINHO - CENTRO SANTA CECÍLIA, SC
FONE: (49) 3244-2032

Título: Reforma e Ampliação da escola de campo Tereza Estoqueiro Viapiana		Projeto: Arquitetônico
Local da obra: Localidade Campo do Areão	Engº Resp. Projeto: Rodrigo Wackerhage Falcão Eng. Civil CREA/SC 177356-6	Data: 17/03/2022 Escala: Indicada Desenhista: Rodrigo W. F. Construir (m²): 231,55 Terreno (m²): A definir Folha: 02/02
Proprietário/Responsável: NOME: Alessandra Aparecida Garcia CNPJ: 85.997.237/0001-41		