

1 Porta P01

2 Porta P02

3 Porta P03

4 Porta P04

5 Porta P05

6 Porta P06

7 Porta P07

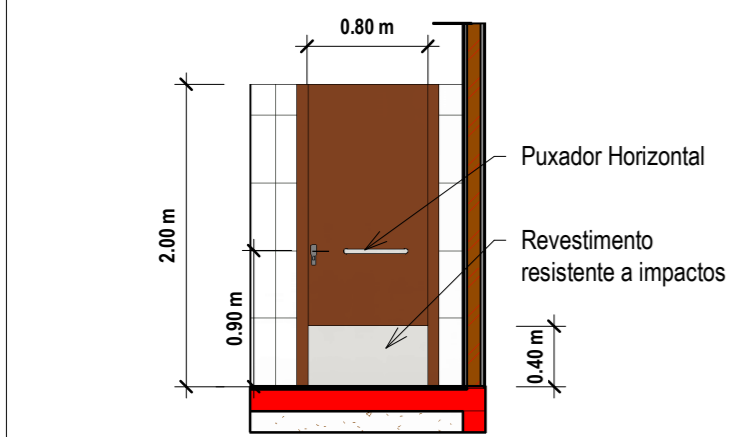

8 Porta P08

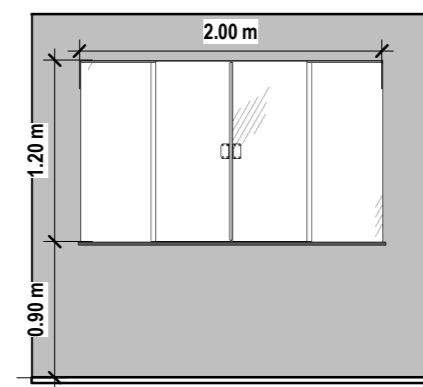

9 Janela de Correr

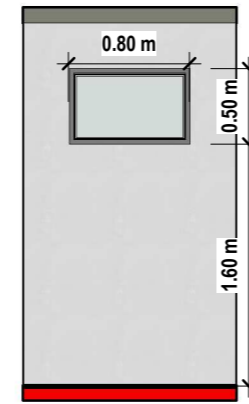

10 Janela Maxim Air simples

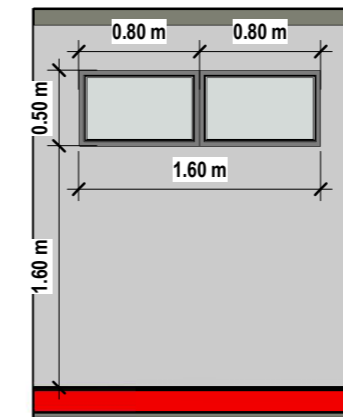

11 Janelas Maxim Ar Duplas

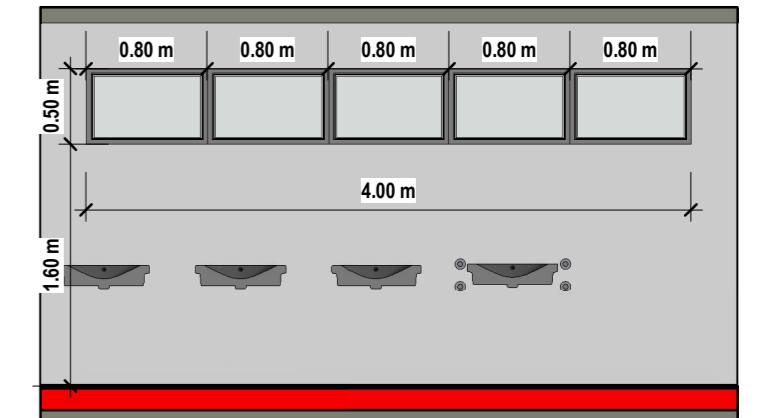

12 Janela Maxim air Quintuplas

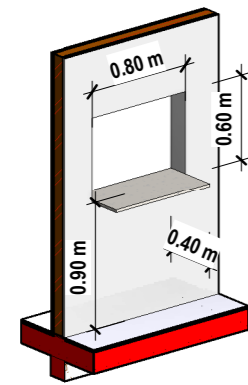

13 Abertura Cozinha para Bar

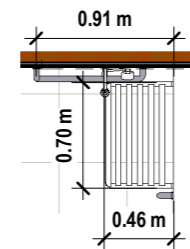

14 Chuveiro PNE
1 : 50

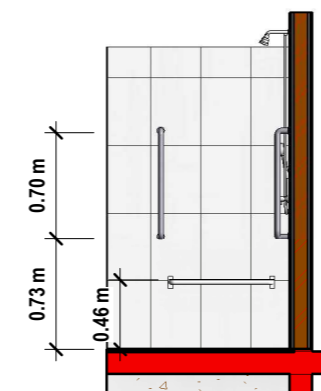

15 Chuveiro PNE

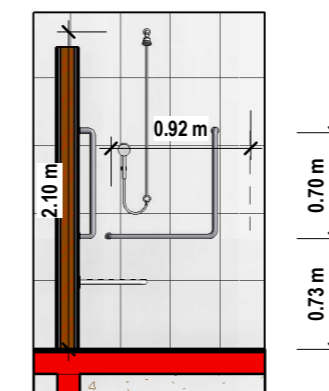

16 Chuveiro PNE 2

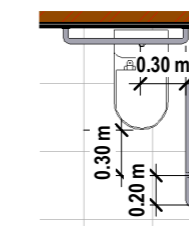

17 Sanitário PNE
1 : 50

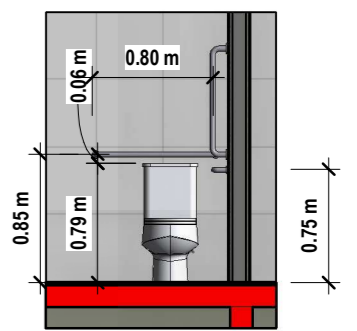

18 Sanitario PNE

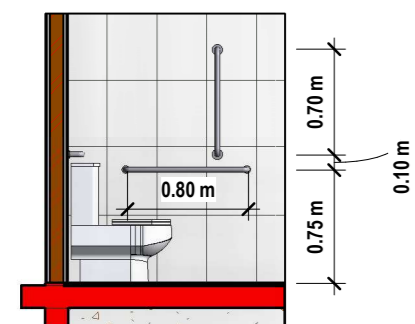

19 Sanitario PNE 2

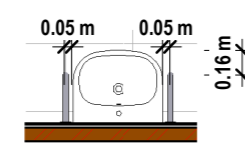

20 Lavatório PNE
1 : 50

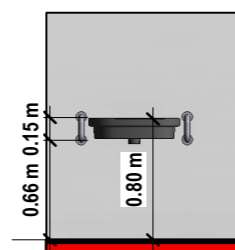

21 Lavatório PNE

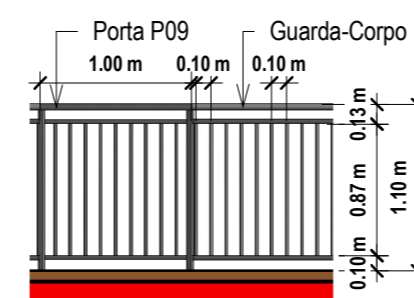

22 Guarda-Corpo e Porta P09
1 : 50

 <p>PREFEITURA DO MUNICÍPIO DE SANTA CECÍLIA ENGENHARIA E PROJETOS R. JOÃO GOETTEN SOBRINHO - CENTRO SANTA CECÍLIA, SC FONE: (49) 3244-2032</p>	
<p>Título: Arena Poliesportiva</p>	
<p>Local da obra: Rua Guilherme Rauem nº308</p>	
<p>Projeto: ARQUITETÔNICO</p>	
<p>Data: 11/04/2022</p>	
<p>Eng° Resp. Projeto: Rafael Roman Vanz Eng. Civil CREA/SC 159738-4</p>	
<p>Eng° Resp. Execução: X X X</p>	
<p>Proprietário/Responsável: NOME: Alessandra Aparecida Garcia CNPJ: 85.997.237/0001-41</p>	
<p>Escala: Indicada</p>	
<p>Desenhista: Rafael R. V.</p>	
<p>Construir (m²): 2390,13</p>	
<p>Terreno (m²): 2595,65</p>	
<p>Folha: 12/13</p>	