

1 Planta baixa
1 : 50

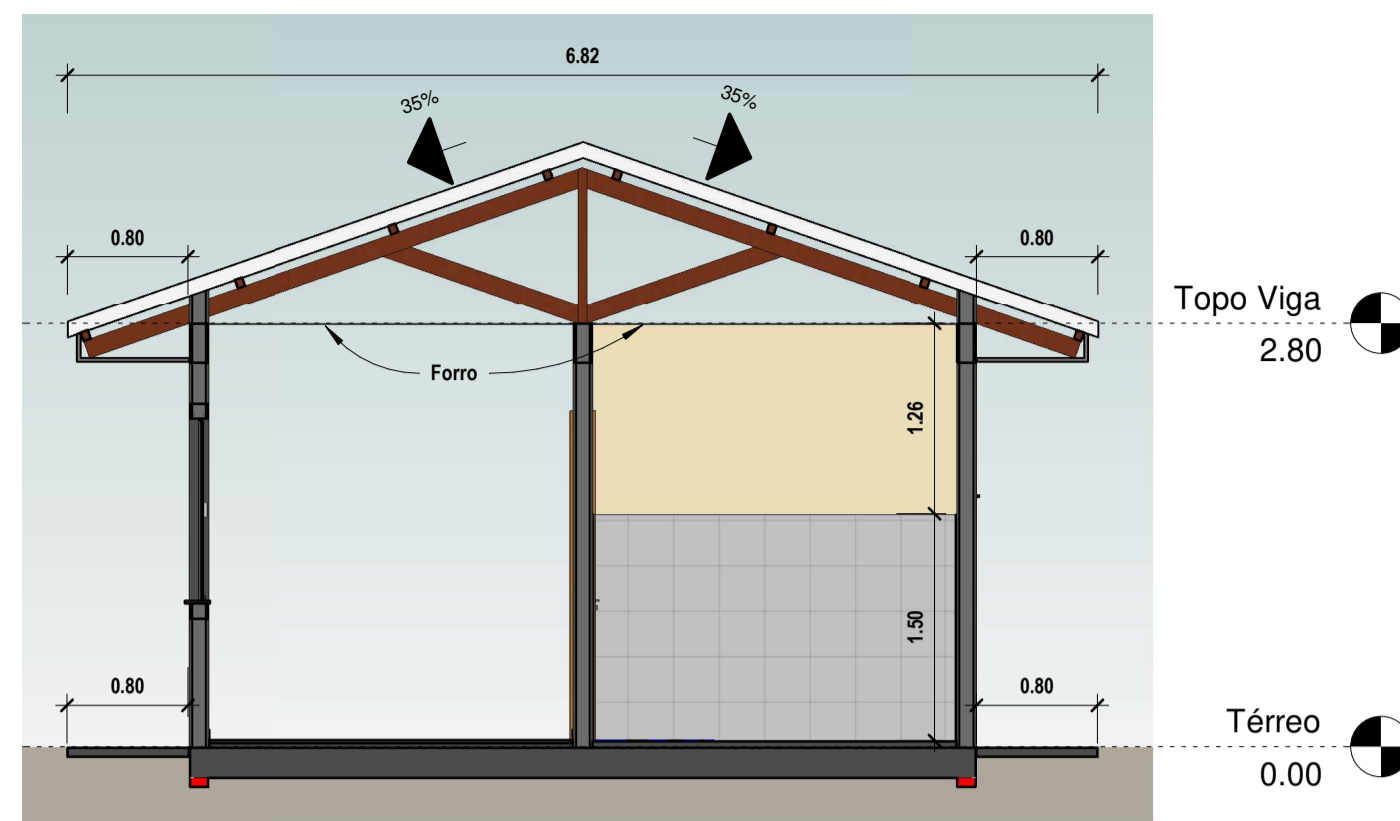

3 Corte AA
1 : 50

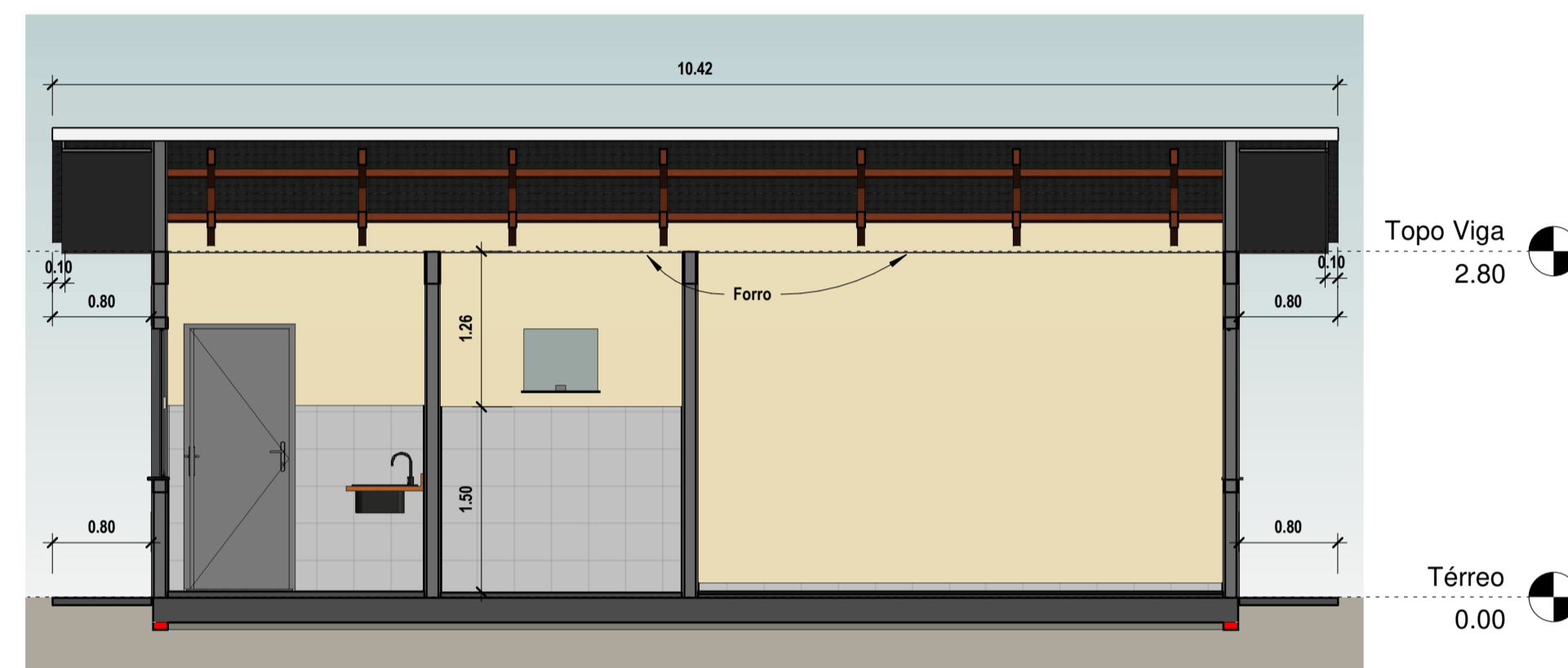

4 Corte BB
1 : 50

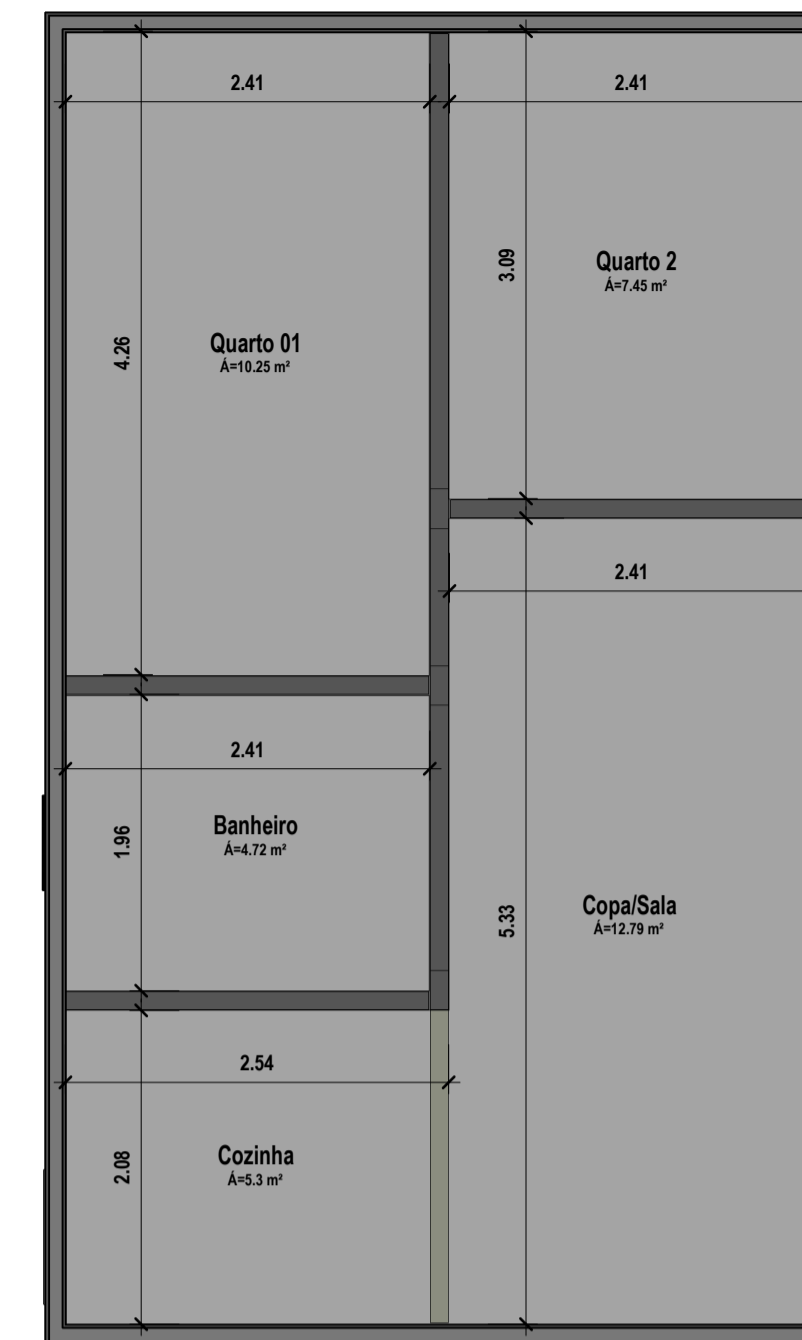

10 Planta de Forro Interno
1 : 50

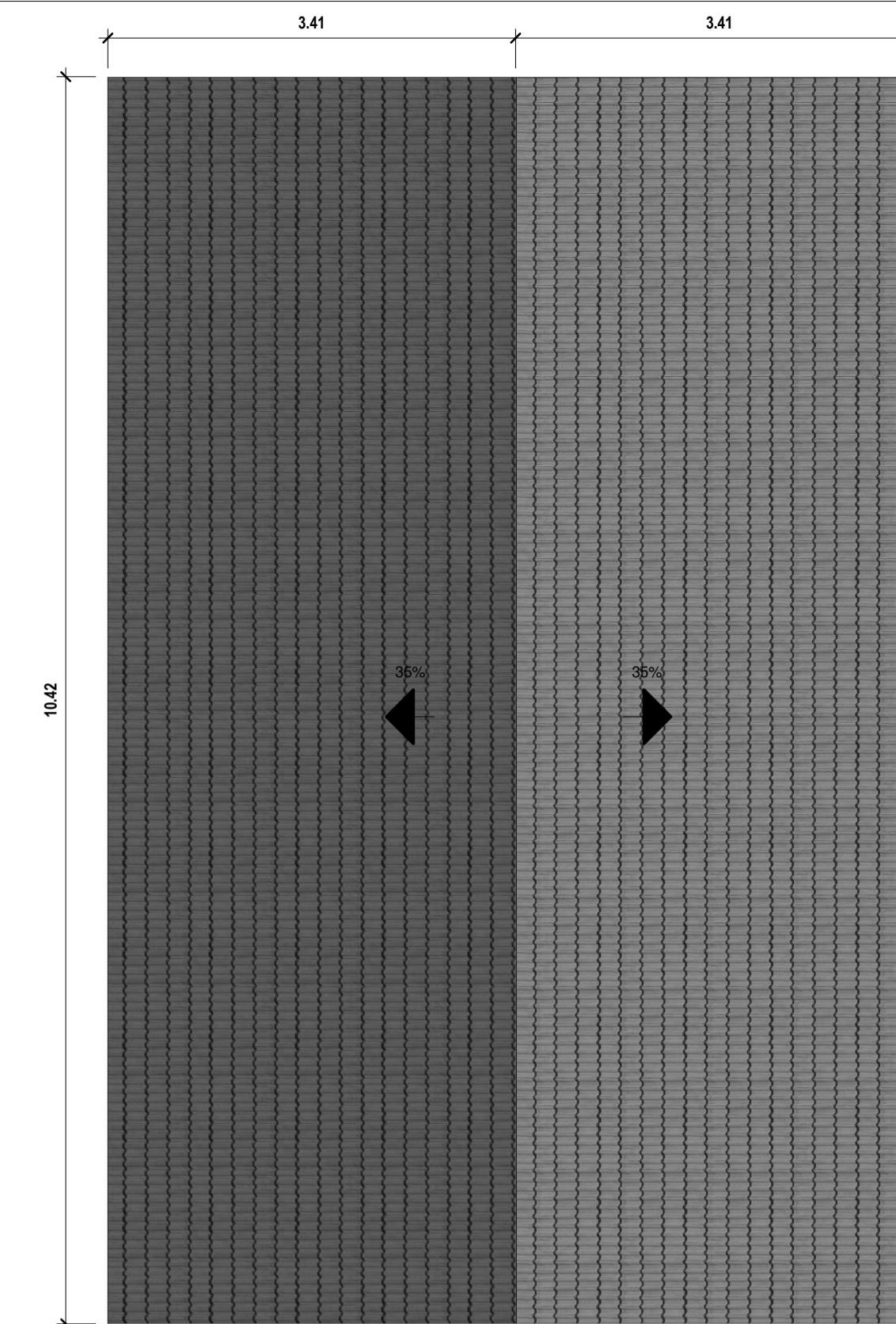

2 Planta de Cobertura
1 : 50

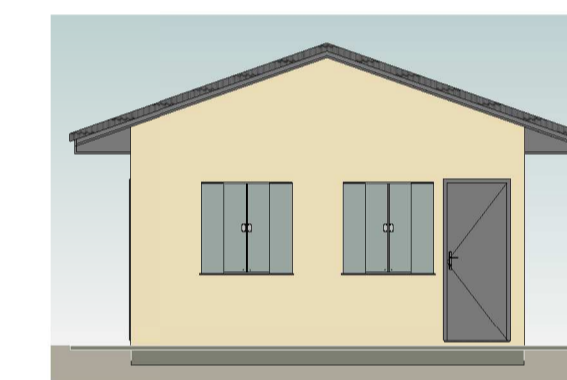

5 Fachada
1 : 100

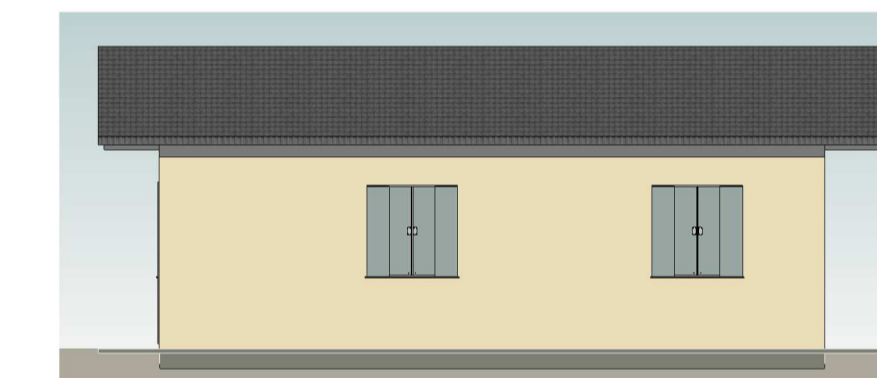

7 Lateral 1
1 : 100

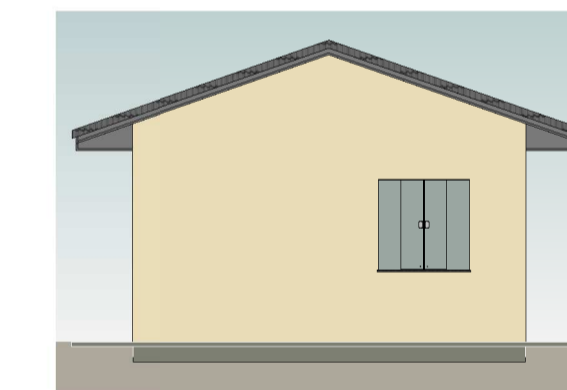

6 Fundos
1 : 100

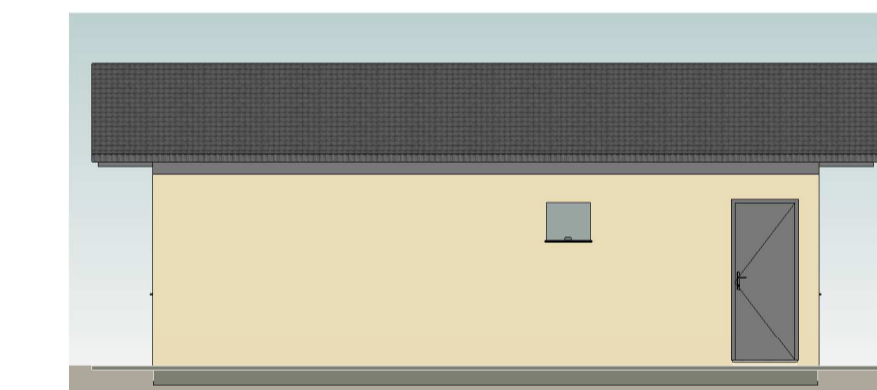

8 Lateral 2
1 : 100



9 3D

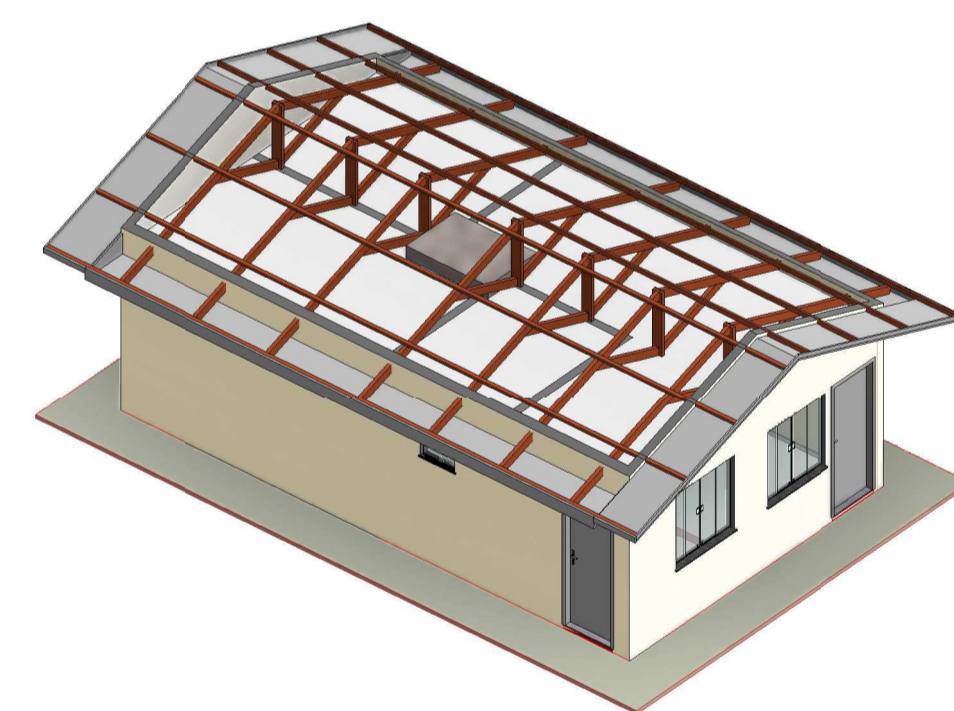

15 3D - Trama

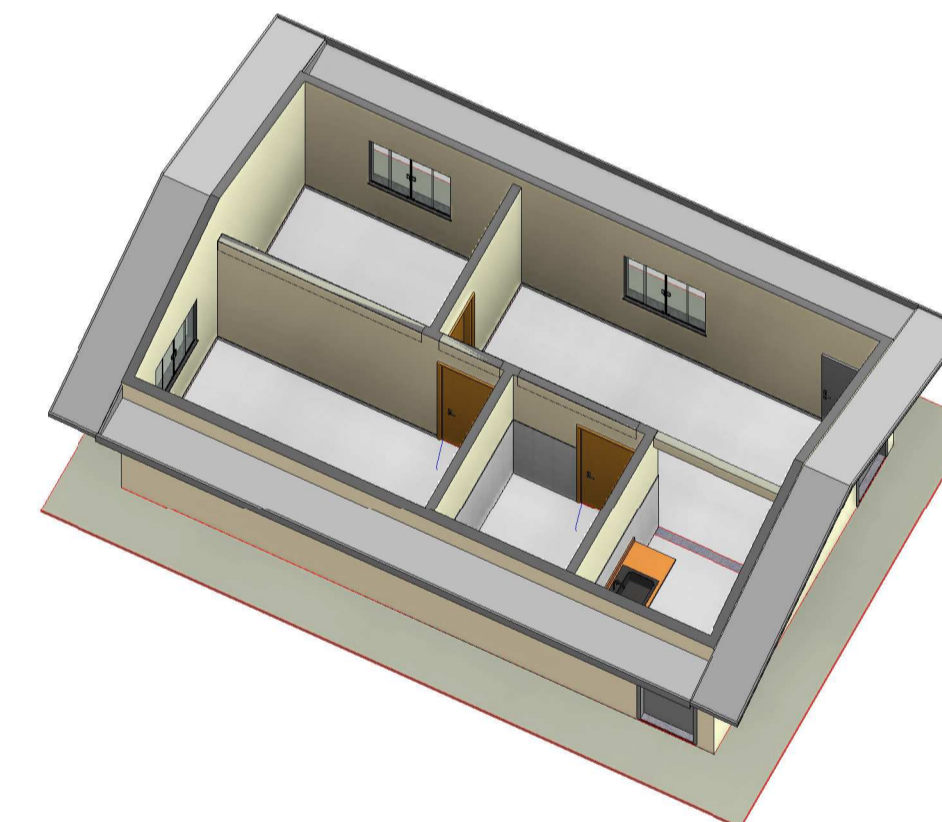

16 3D - Ambientes

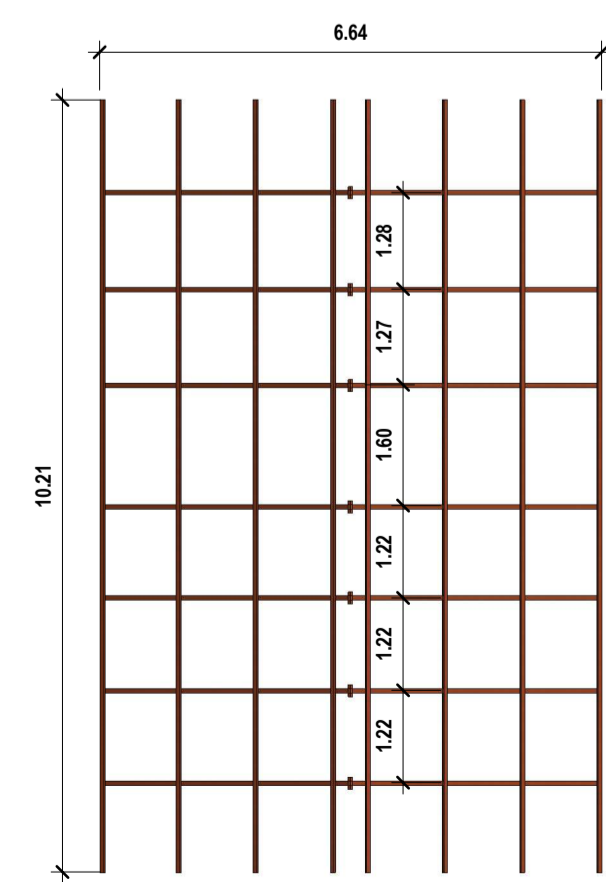

11 Telhado
1 : 100

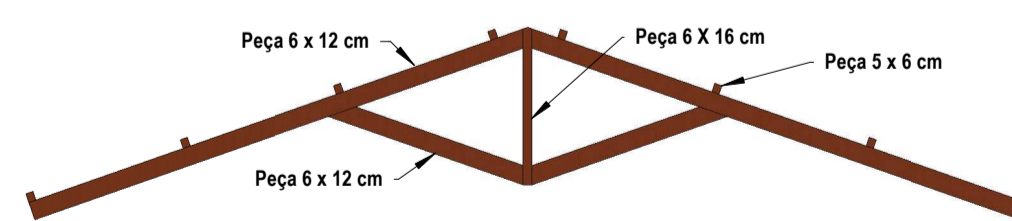

14 Telhado - Dimensionamento
1 : 50

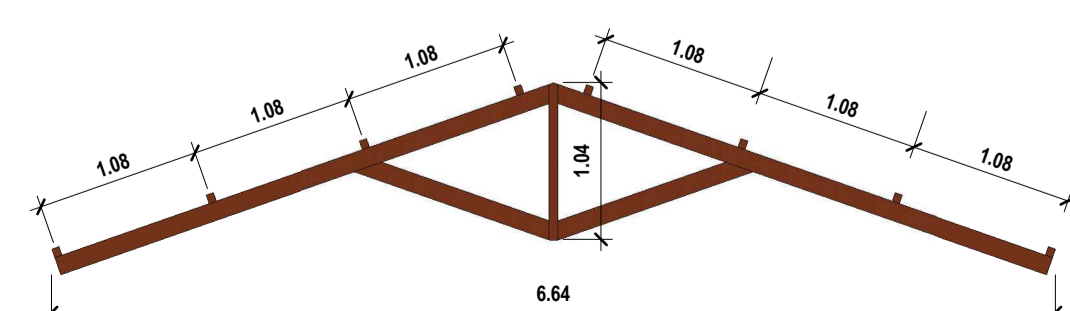

12 Telhado - Dimensionamento 2
1 : 50

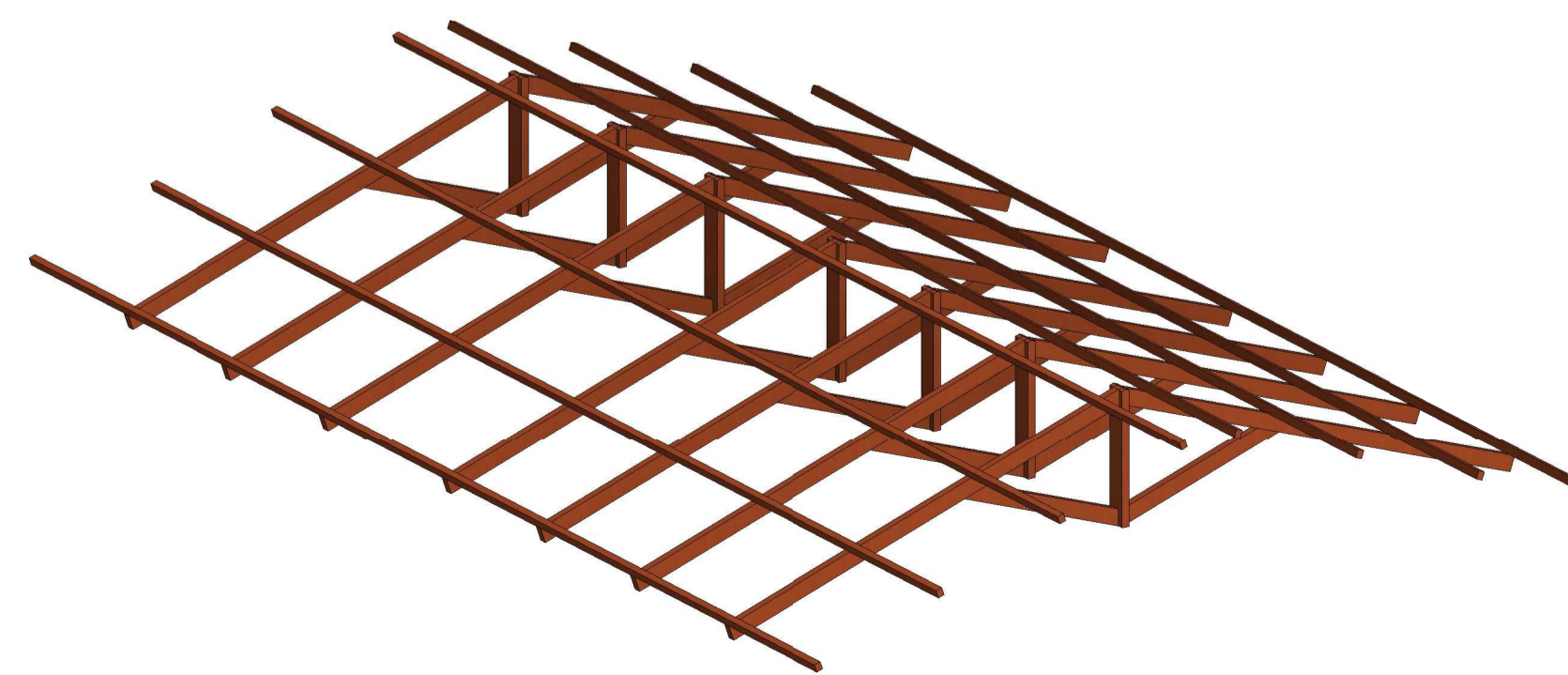

13 3D Telhado

Quadro de Janelas				
Código	Dimensões (m)			Quantidade
	Largura	Altura	Alt. Peltoril	
J1	1.20	1.20	0.97	5
J2	0.60	0.50	1.67	1

Quadro de Portas				
Código	Dimensões (m)		Descrição	Quantidade
	Largura	Altura		
Térreo P1	0.80	2.10	Porta Semi-coca de Madeira	3
P2	0.80	2.10	Porta em Alumínio	2



PREFEITURA DO MUNICÍPIO DE
SANTA CECÍLIA
ENGENHARIA E PROJETOS
R. JOÃO GOETTEN SOBRINHO - CENTRO SANTA CECÍLIA, SC
FONE: (49) 3244-2032

Título: CONSTRUÇÃO DE 17 UNID. HABITACIONAIS PROG. SC MAIS MORÁDIAS	Projeto: ARQUITETÔNICO	Data: 23/06/2022
Local da obra: BAIRRO GUILHERME RAUEN - SANTA CECÍLIA	Engº Resp. Projeto: Rodrigo Wackerhage Falcão Eng. Civil CREA/SC 177356-6	Engº Resp. Execução: X X X
Proprietário/Responsável: NOME: Alessandra Aparecida Garcia CNPJ: 85.997.237/0001-41	Escala: Indicada	Desenhista: Rodrigo W. F. Construir (m²): 781,49
		Terreno (m²): A definir Folha: 01/01