

1 Radier  
1 : 100

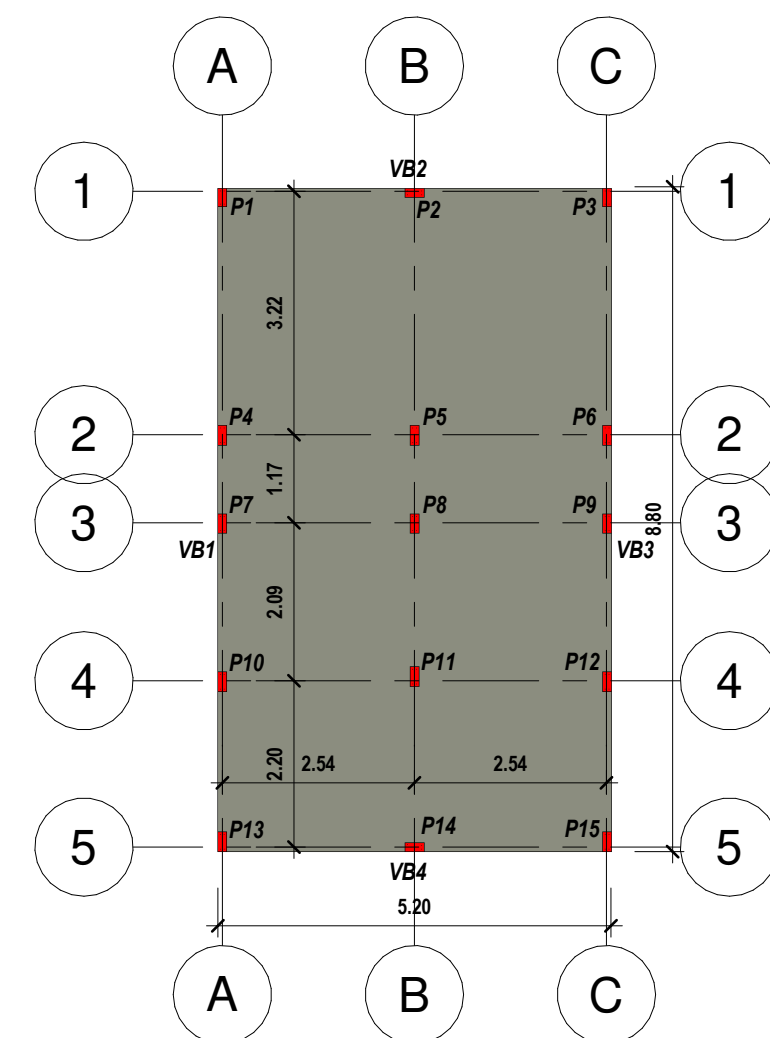

7 Estrutural - Pilares  
1 : 100

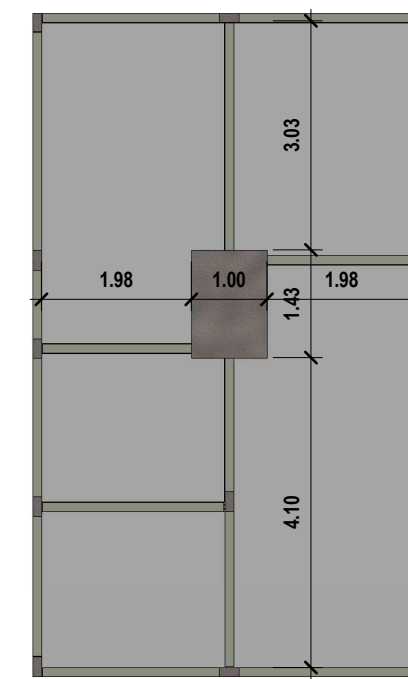

6 Posicionamento da laje da caixa d'água  
1 : 100

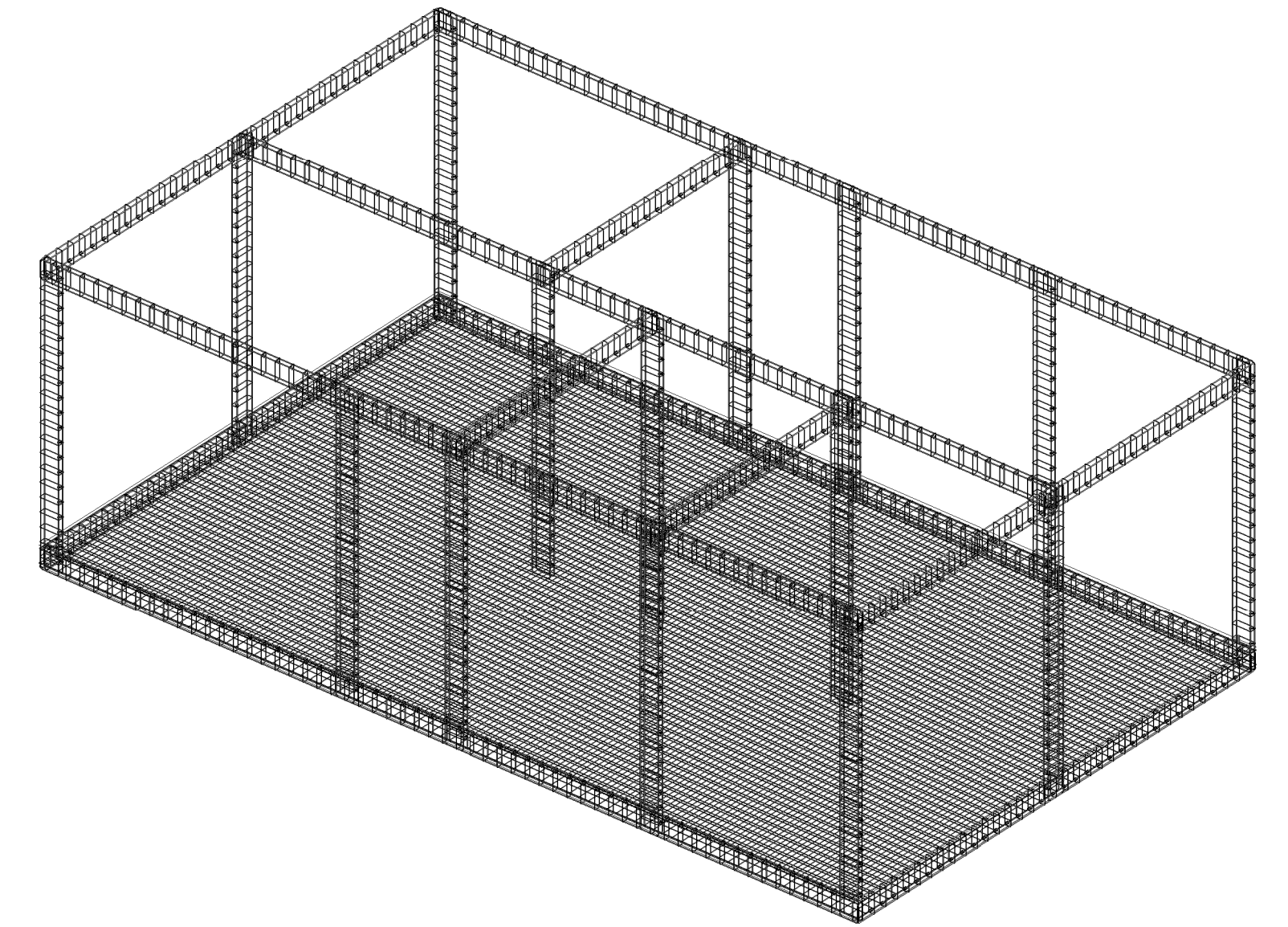

12 Aço



8 Pilares - Dimensionamento  
1 : 25

Vigas com comprimentos variáveis

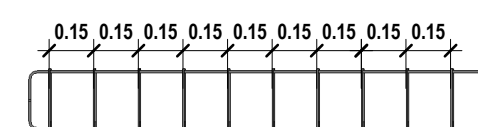

**Estribos**  
Aço CA-60 5MM  
Espaçamento 15CM

**Barras Longitudinais**  
4x Aço CA-50 8MM

10 Vigas - Dimensionamento  
1 : 25

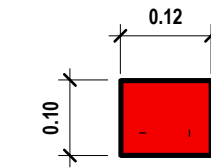

14 Dimensões - Vergas e Contravergas  
1 : 10

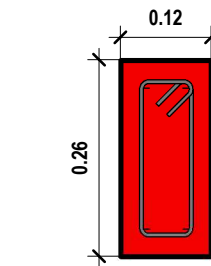

16 Dimensões - Pilares e Vigas  
1 : 10

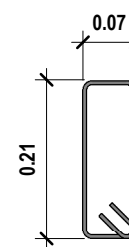

9 Pilares - Estribos  
1 : 10

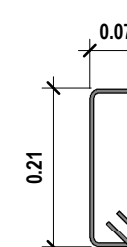

11 Vigas - Estribos  
1 : 10

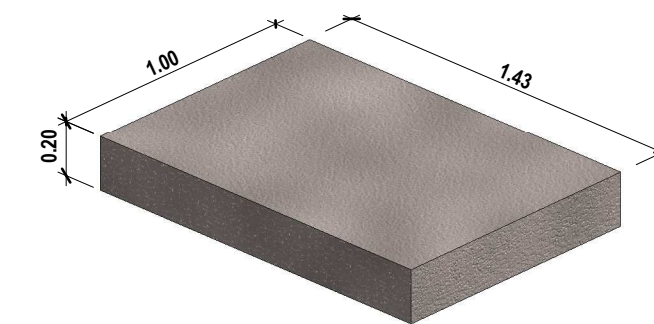

15 Laje para caixa d'água

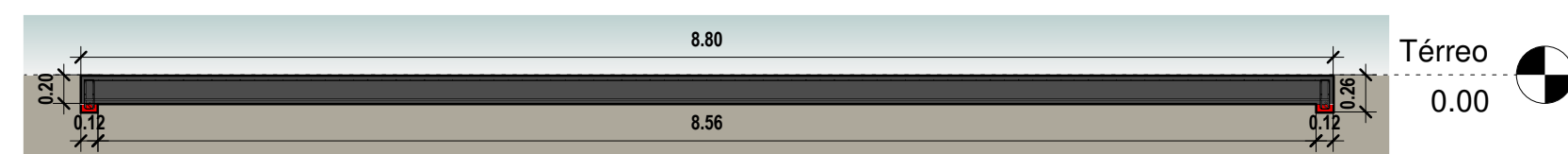

3 Corte BB - Estrutural- Radier  
1 : 50

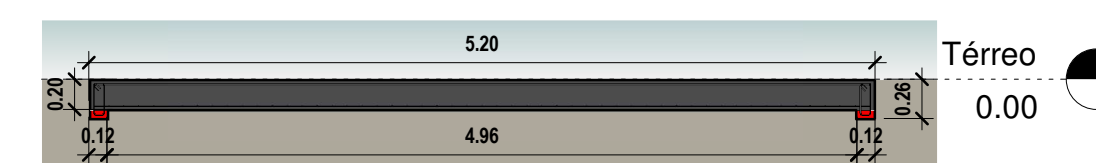

2 Corte AA - Estrutural - Radier  
1 : 50

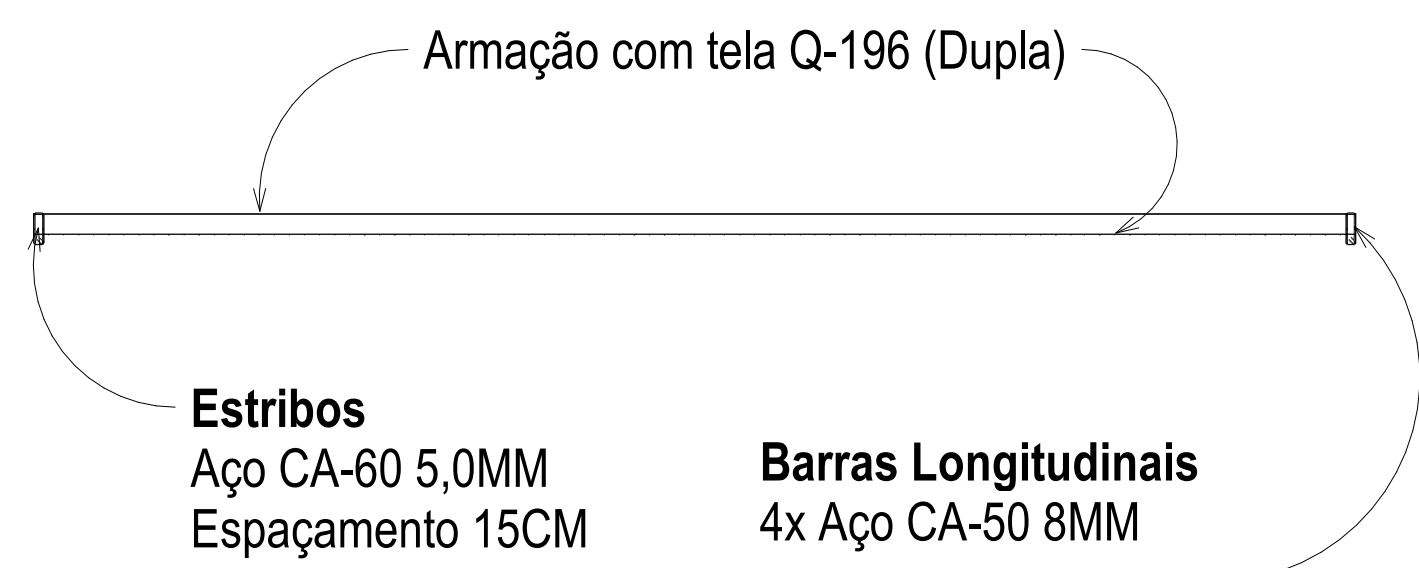

5 Corte BB - Estrutural - Aço  
1 : 50

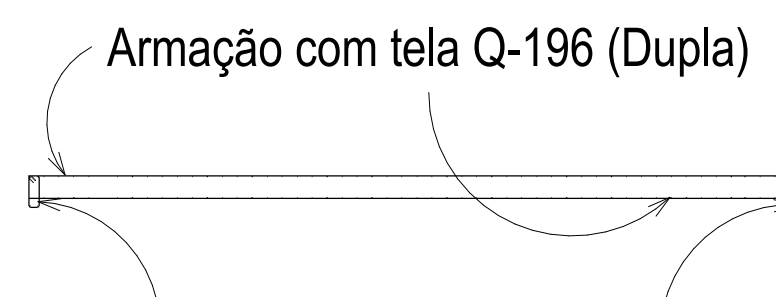

4 Corte AA - Estrutural - Aço  
1 : 50

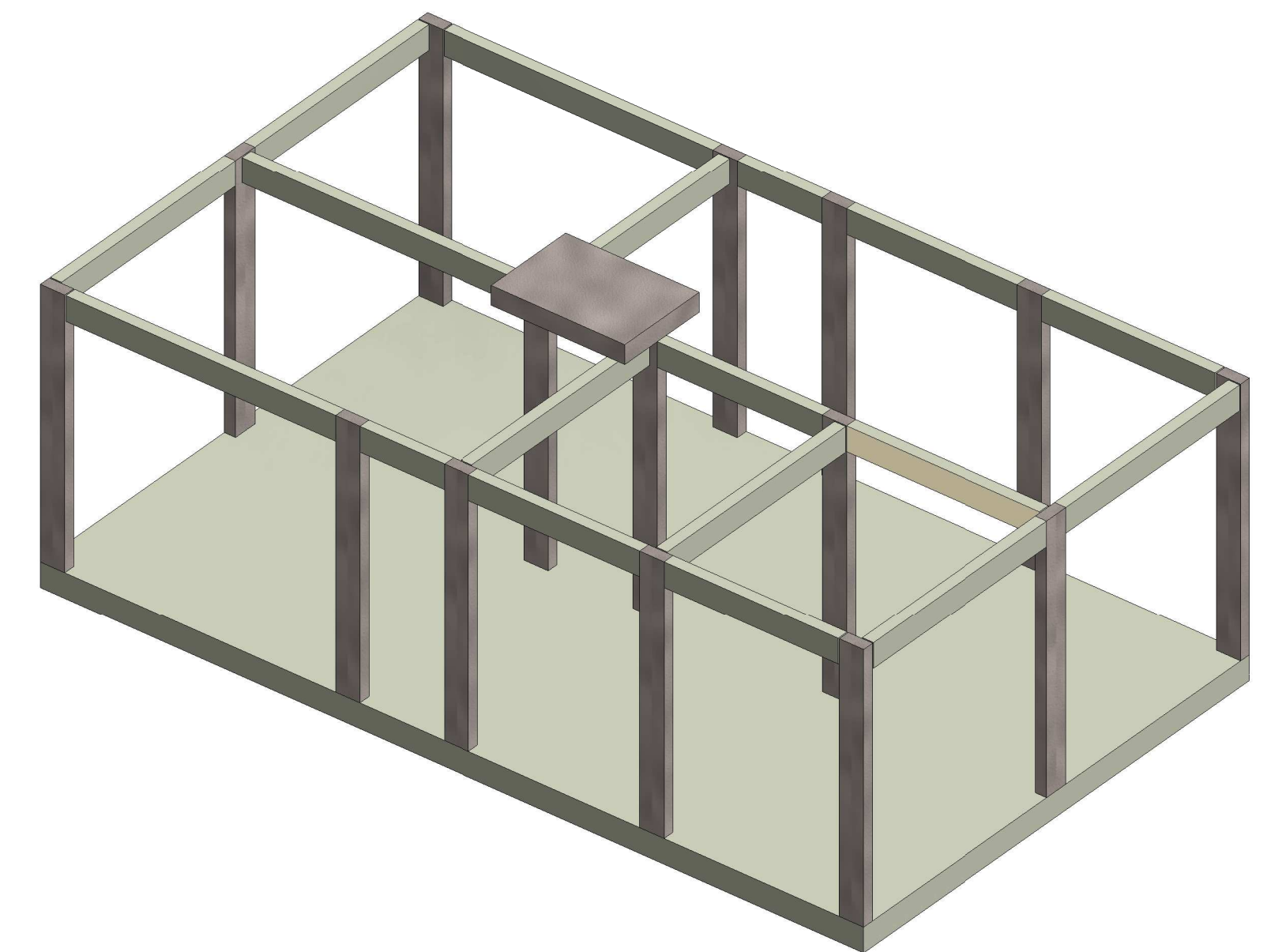

13 Concreto

		<b>PREFEITURA DO MUNICÍPIO DE SANTA CECÍLIA</b> <b>ENGENHARIA E PROJETOS</b> R. JOÃO GOETTEN SOBRINHO - CENTRO SANTA CECÍLIA, SC FONE: (49) 3244-2032	
Título: CONSTRUÇÃO DE 17 UNID. HABITACIONAIS PROG. SC MAIS MORÁDIAS		Projeto: ESTRUTURAL	
Local da obra: BAIRRO GUILHERME RAUEN - SANTA CECÍLIA		Data: 20/06/2022	
Engº Resp. Projeto: Rodrigo Wackerhage Falcão Eng. Civil CREA/SC 177356-6		Engº Resp. Execução:	
Escala:		Indicada	
Desenhista: Rodrigo W. F.		Construir (m²): 781,49	
Proprietário/Responsável:		Terreno (m²): A definir	
NOME: Alessandra Aparecida Garcia CNPJ: 85.997.237/0001-41		Folha: 01/01	