

1 Localização das Escadas/Arquibancada
1 : 100

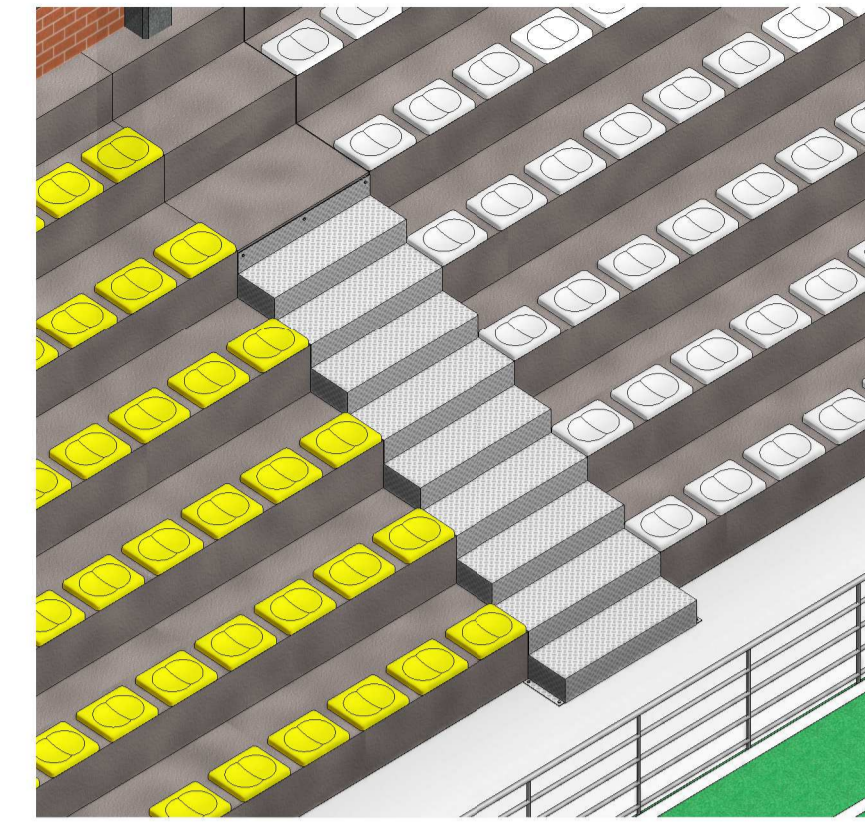

2 Escada Metálica/Arquibancada 3D

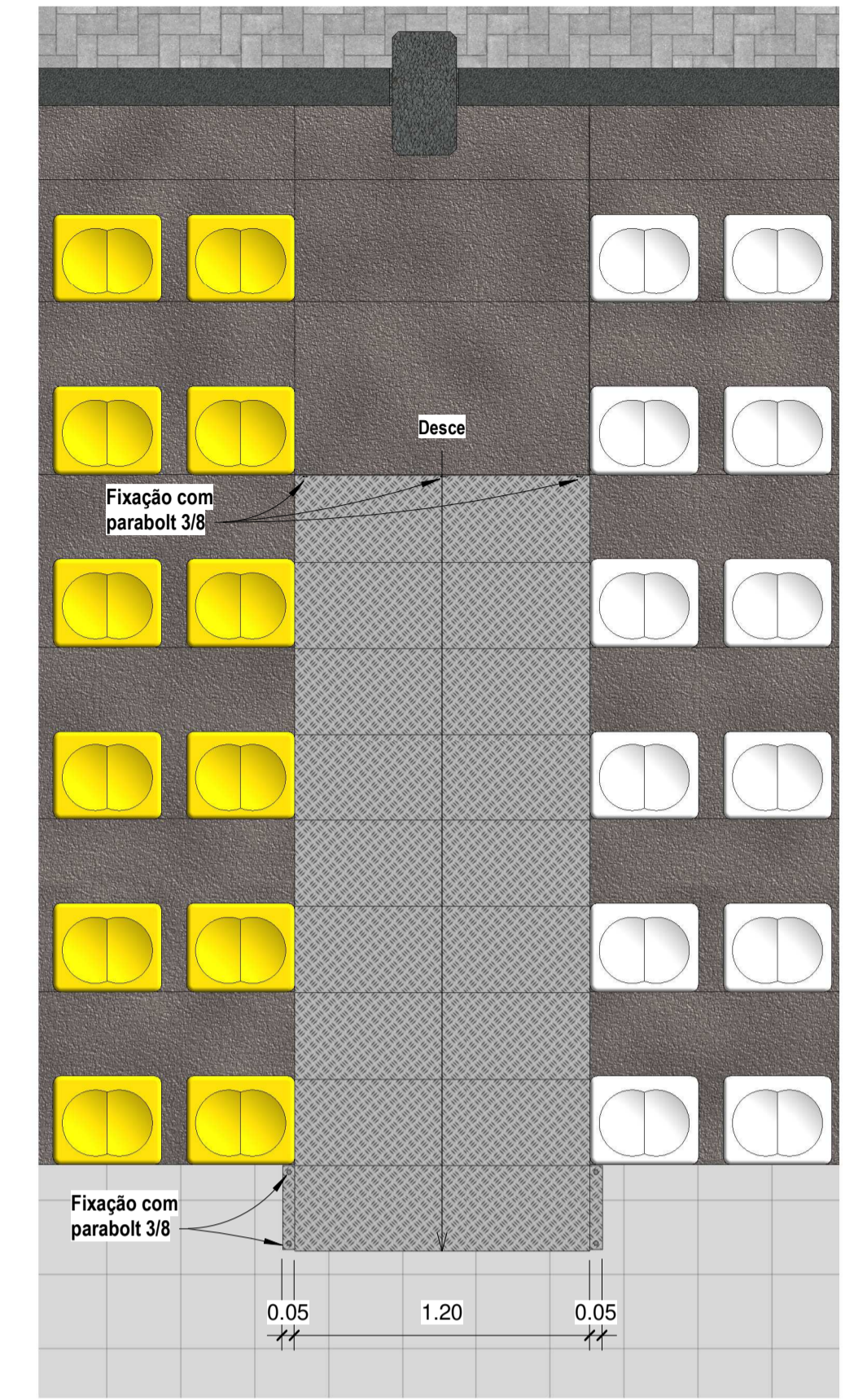

3 Escada Metálica/Arquibancada
1 : 25

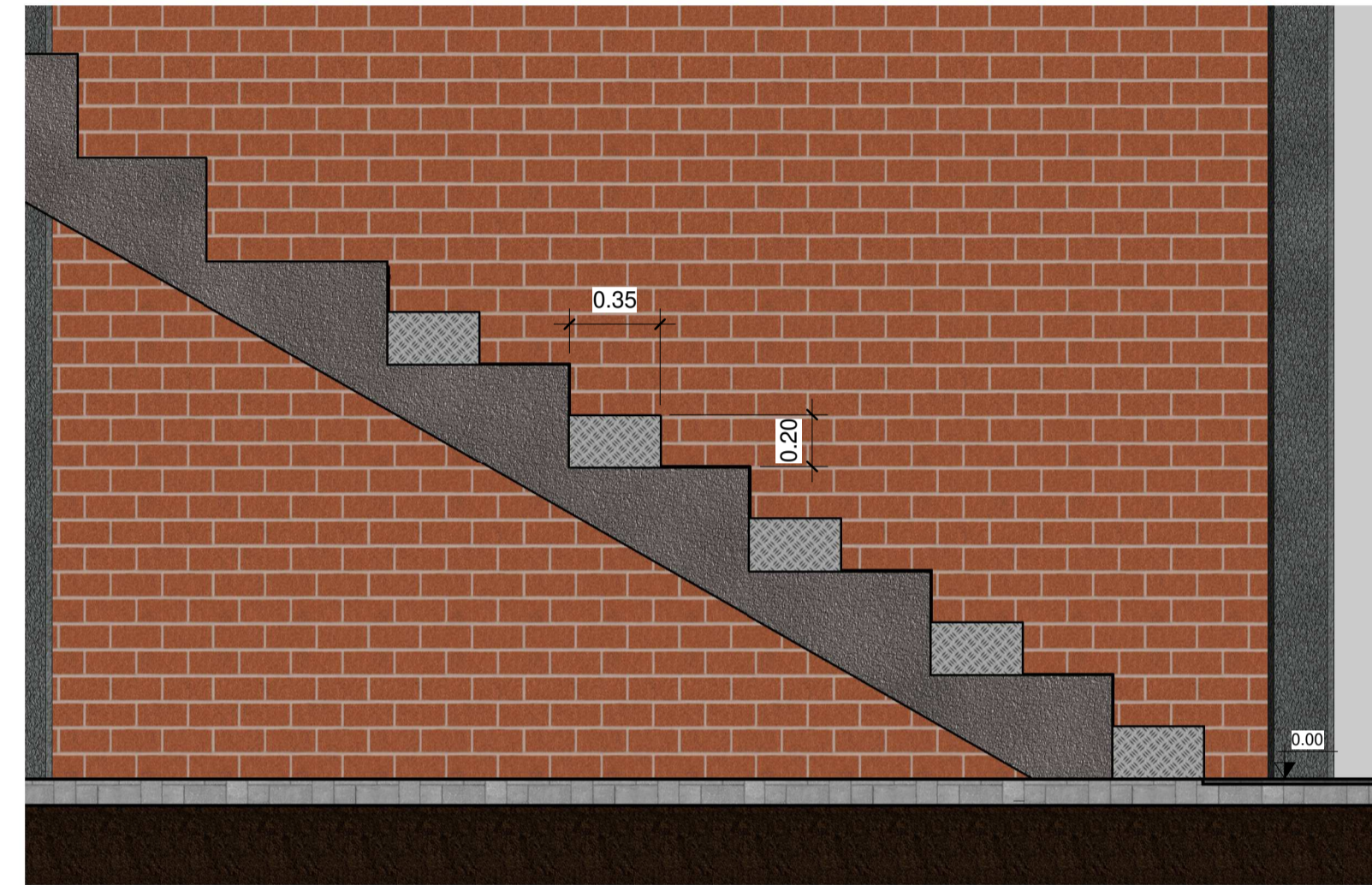

4 Vista Lateral da Escada Metálica/Arquibancada
1 : 25

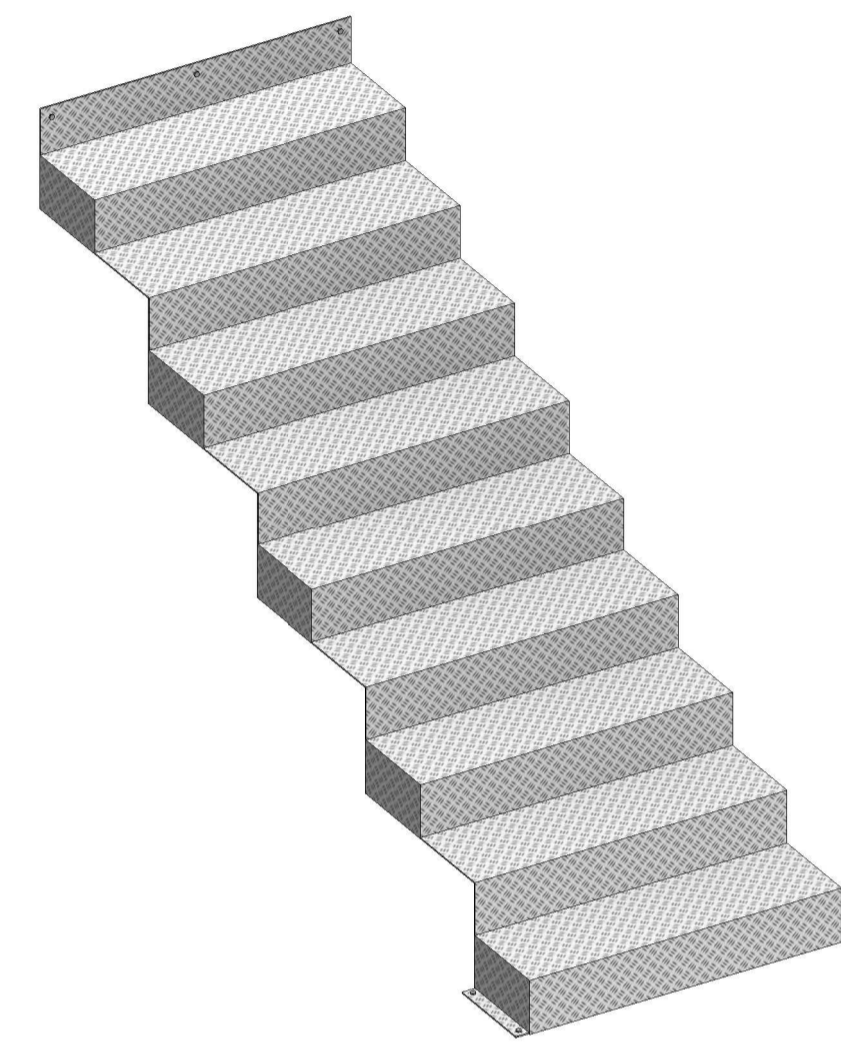

5 Escada Metálica 3D

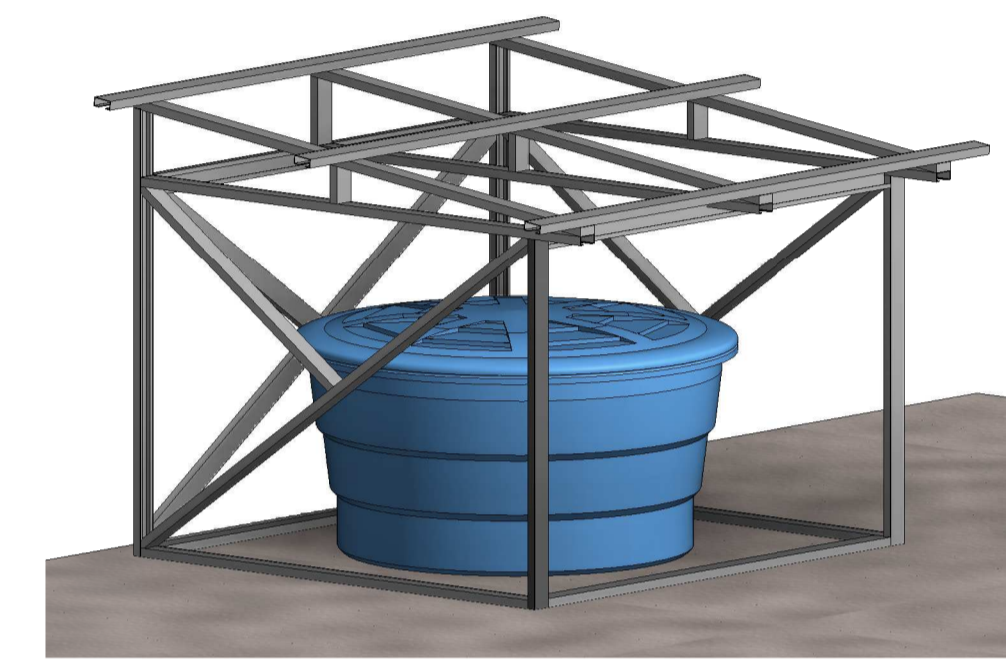

10 Estrutura Metálica Caixa d'agua

V - Viga Valdrame
E - Estaca Gradil Nylonfor3D

Legenda.
1 : 50

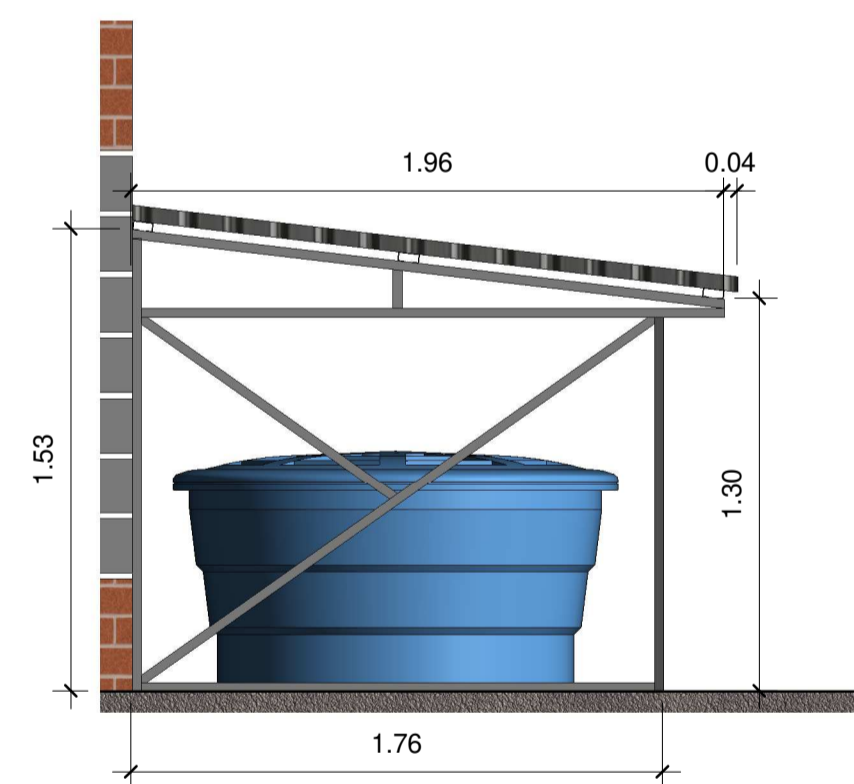

11 Vista Lateral Cob. Caixa d'agua
1 : 25

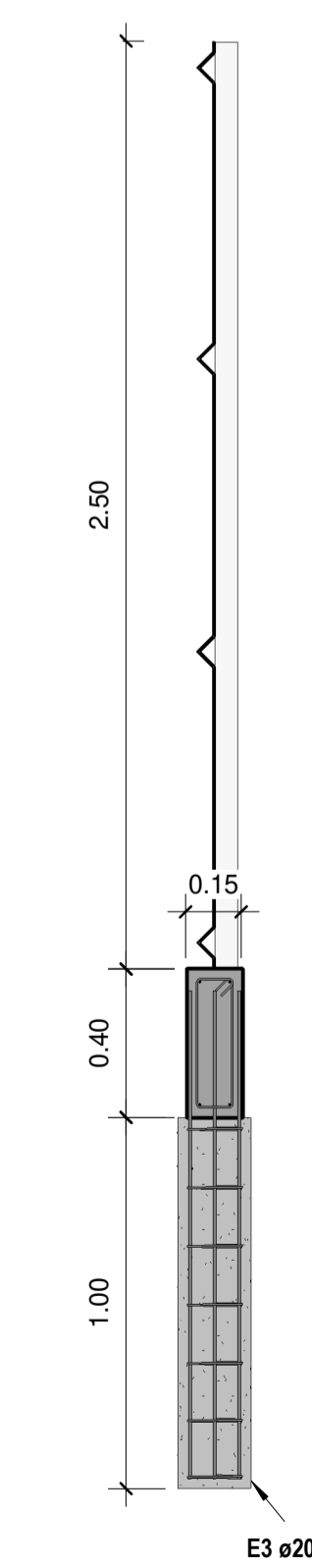

6 Corte Gradil
1 : 20

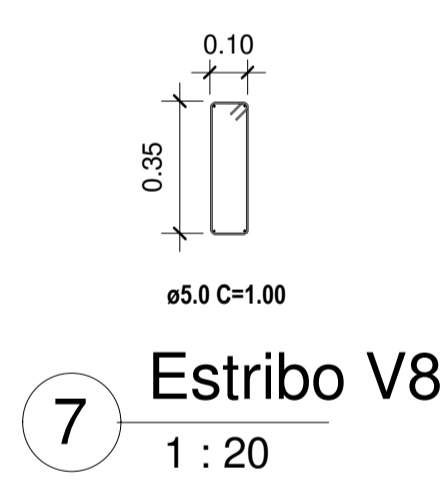

7 Estribo V8
1 : 20

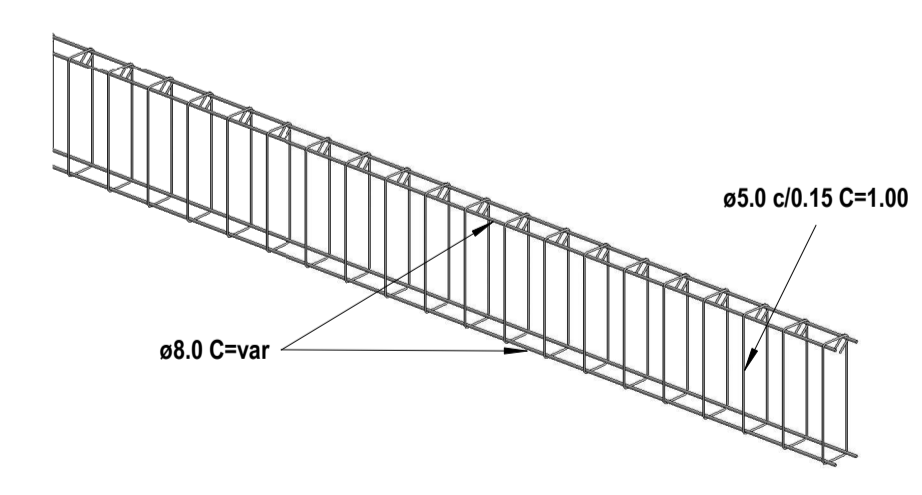

8 Detalhe V8

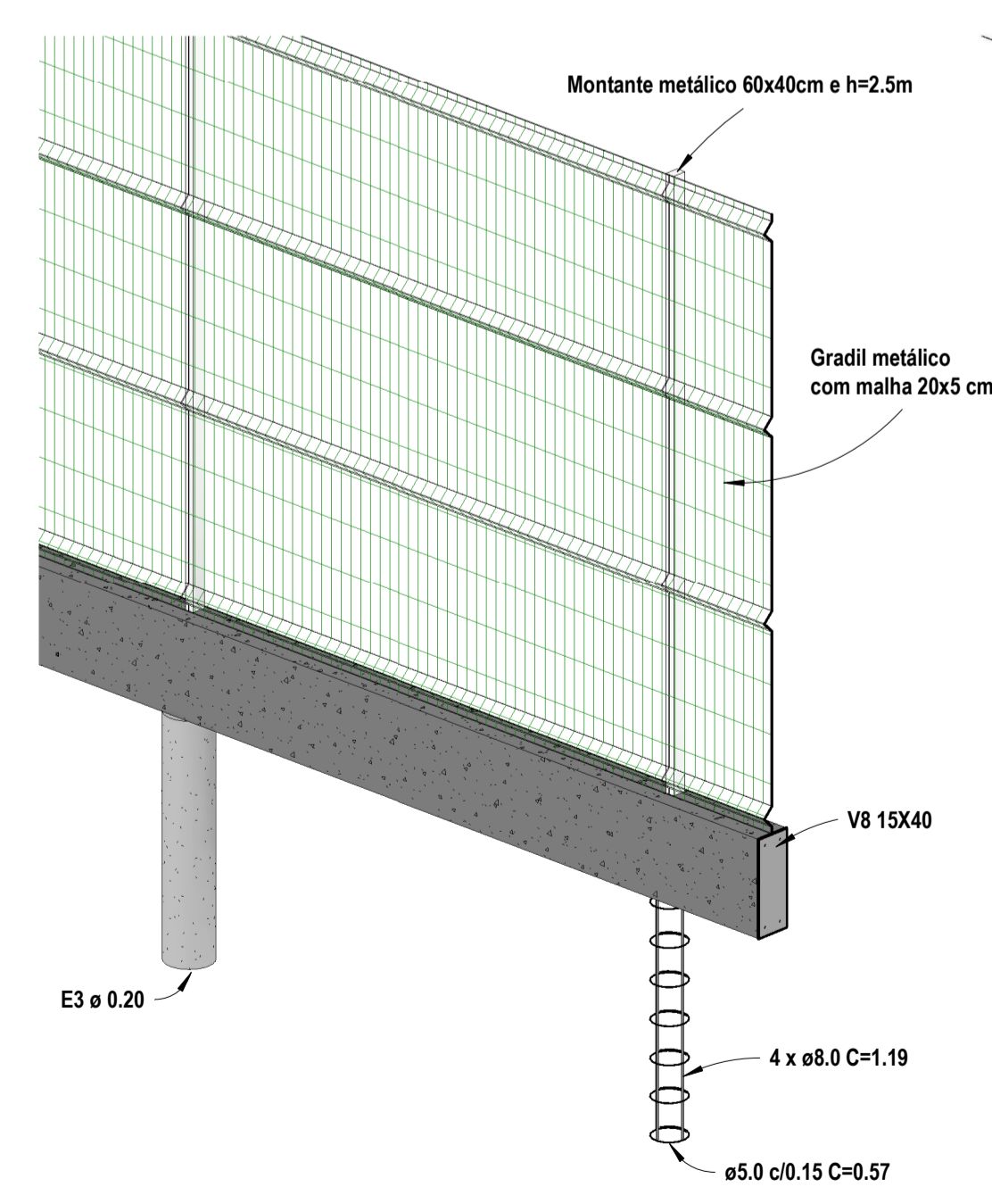

9 Detalhe Gradil

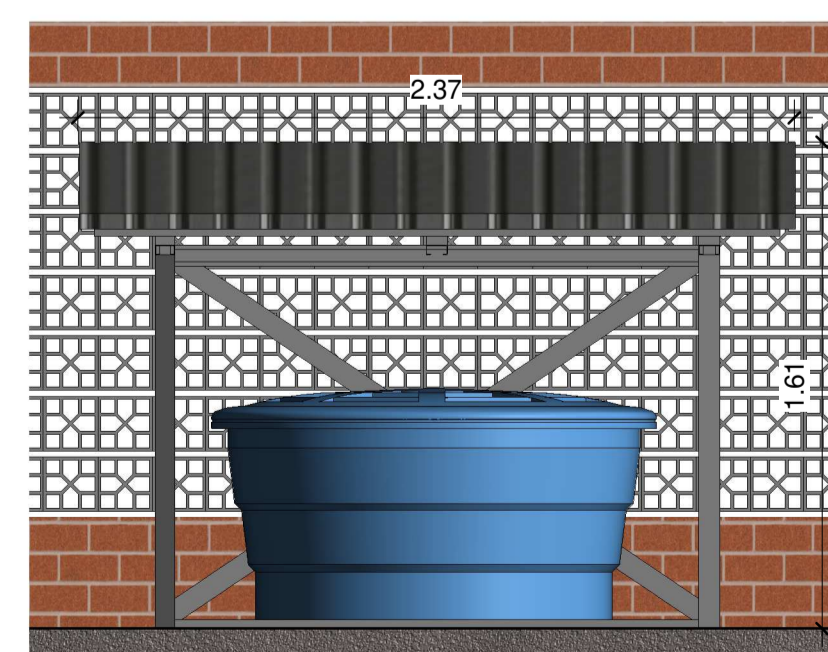

12 Vista Frontal Cob. Caixa d'agua
1 : 25

		PREFEITURA DO MUNICÍPIO DE SANTA CECÍLIA ENGENHARIA E PROJETOS R. JOÃO GOETTEN SOBRINHO - CENTRO SANTA CECÍLIA, SC FONE: (49) 3244-2032	
Título:	GINÁSIO DOS TRABALHADORES	Projeto:	ESTRUTURAL
Local da obra:	Travessa José Calixtro, s/n	Data:	28/09/2023
Engº Resp. Projeto:	Luciano Rosa dos Santos Eng. Civil CREA/SC 156118-9	Engº Resp. Execução:	x x x
Proprietário/Responsável:	NOME: Alessandra Aparecida Garcia CNPJ: 85.997.237/0001-41	Escala:	Indicada Luciano R. S. Construir (m²): 1141,2 Terreno (m²): 2250,3 Folha: 03/04